

SM-J330F\_BLOCK DIAGRAM

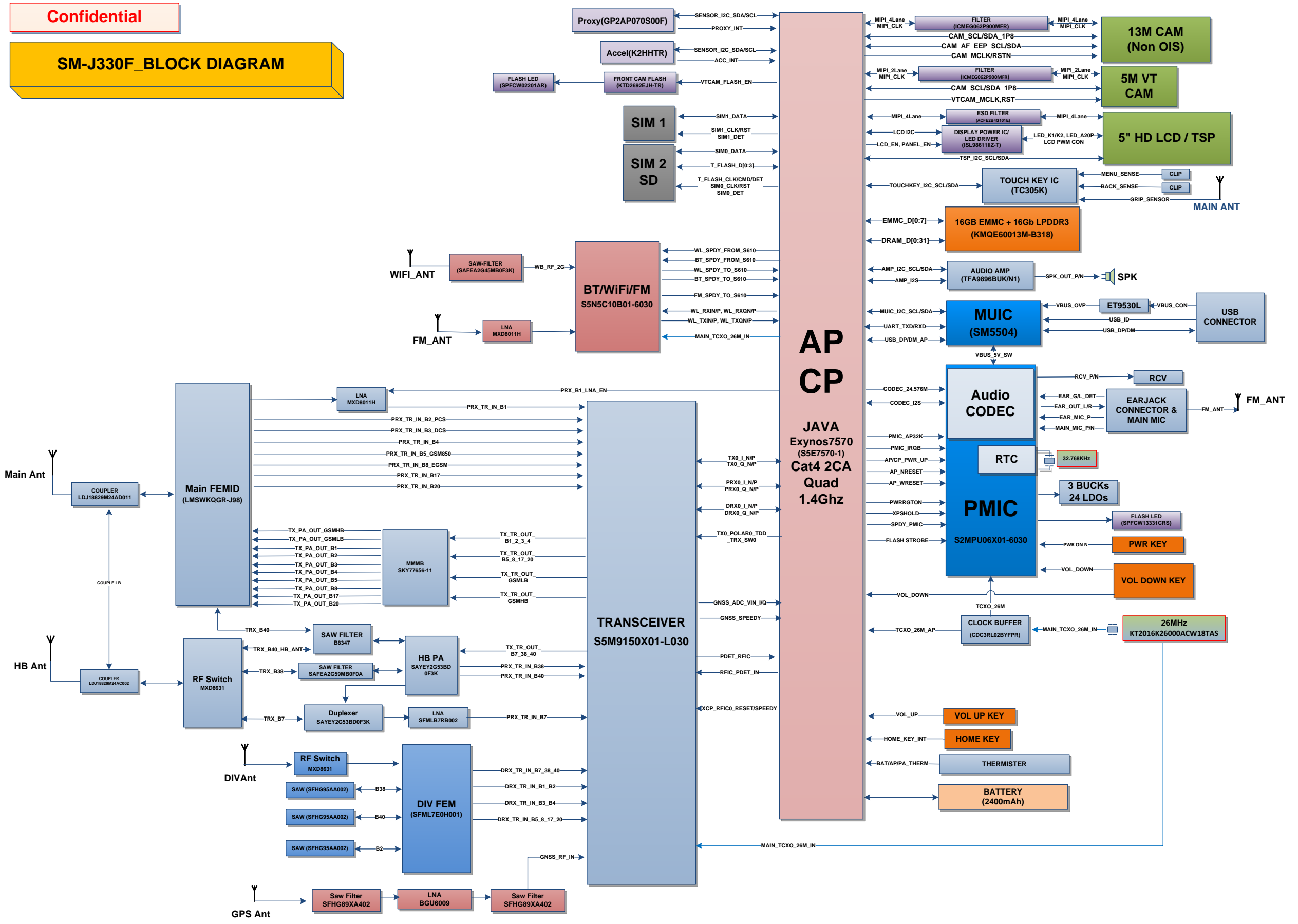

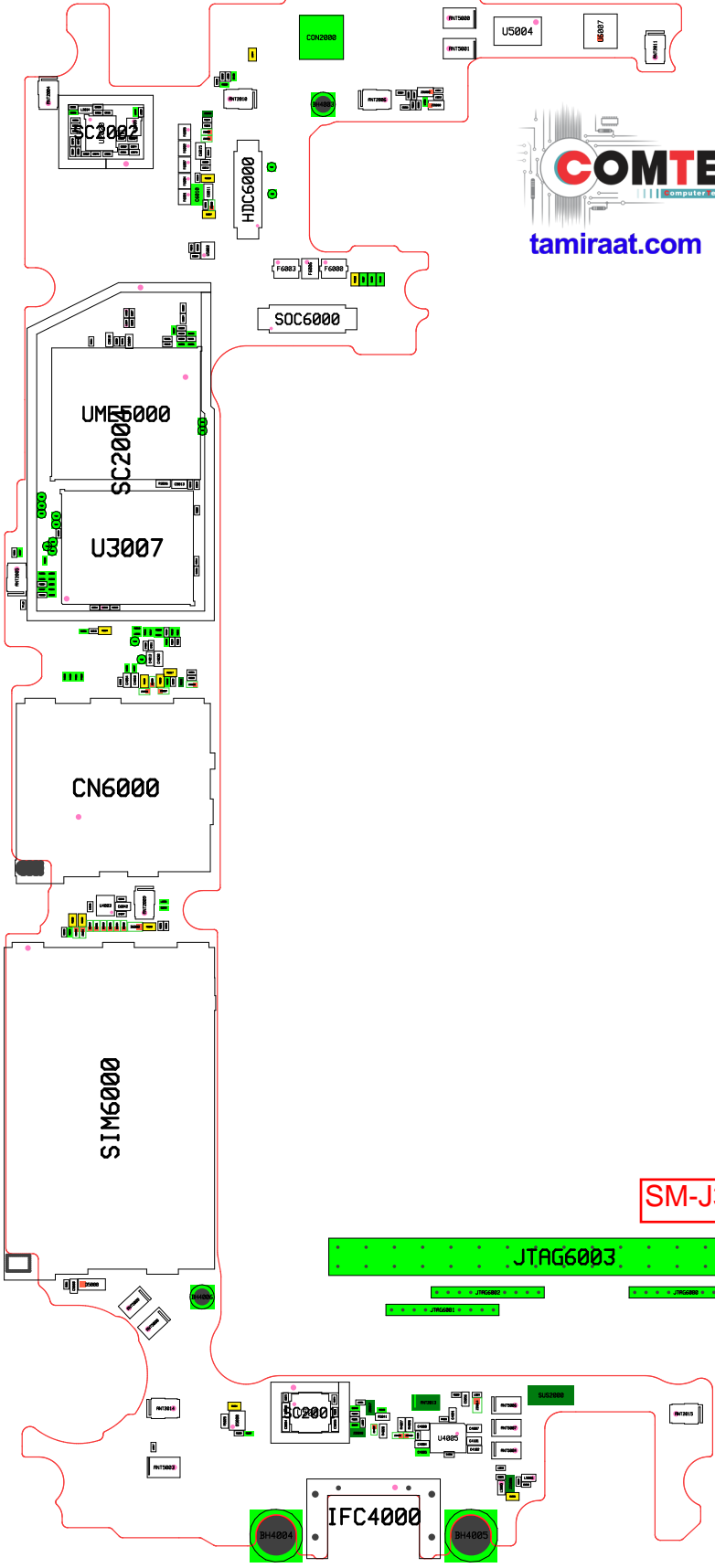

tamiraat.com منبع مقاله



SM-J330F

SM-J330F

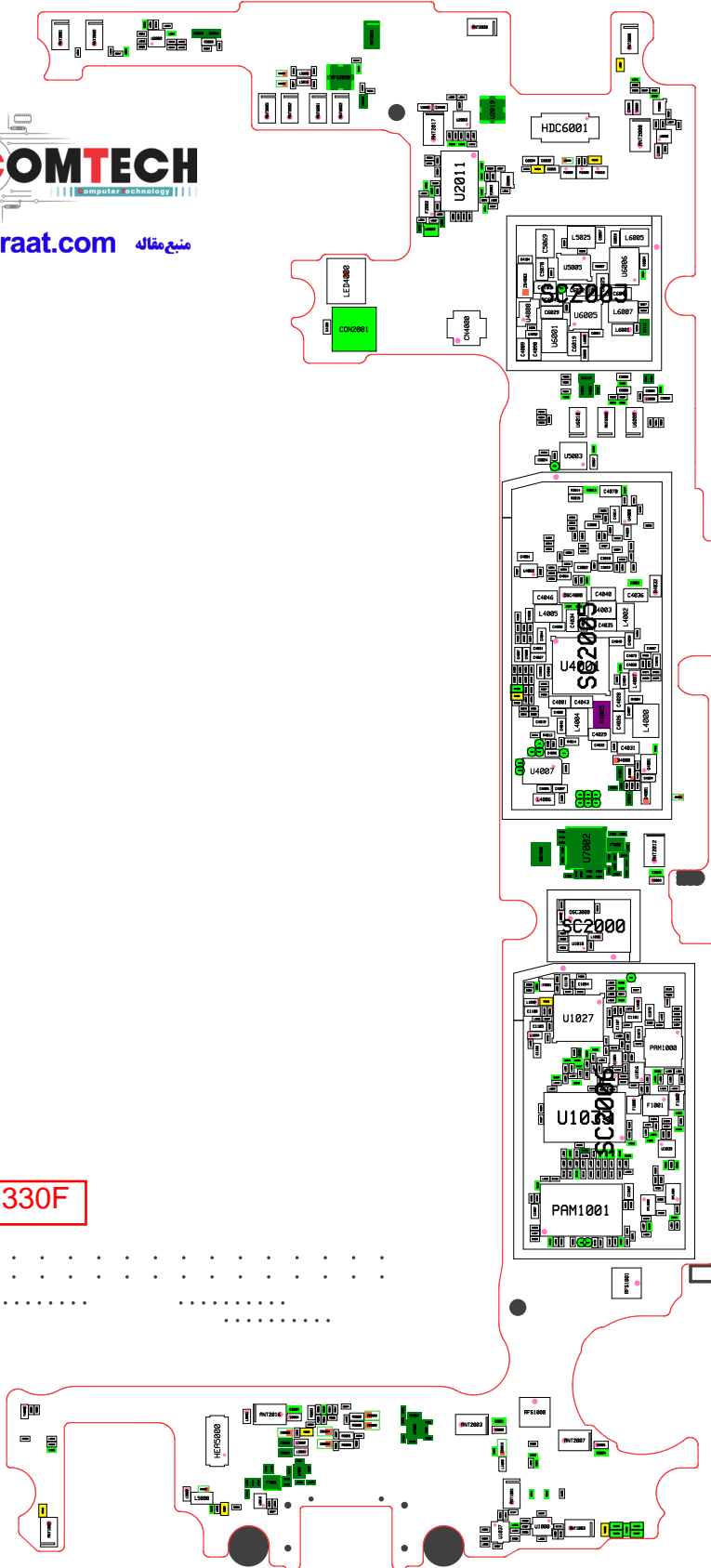

# SM-J330FN\_BLOCK DIAGRAM

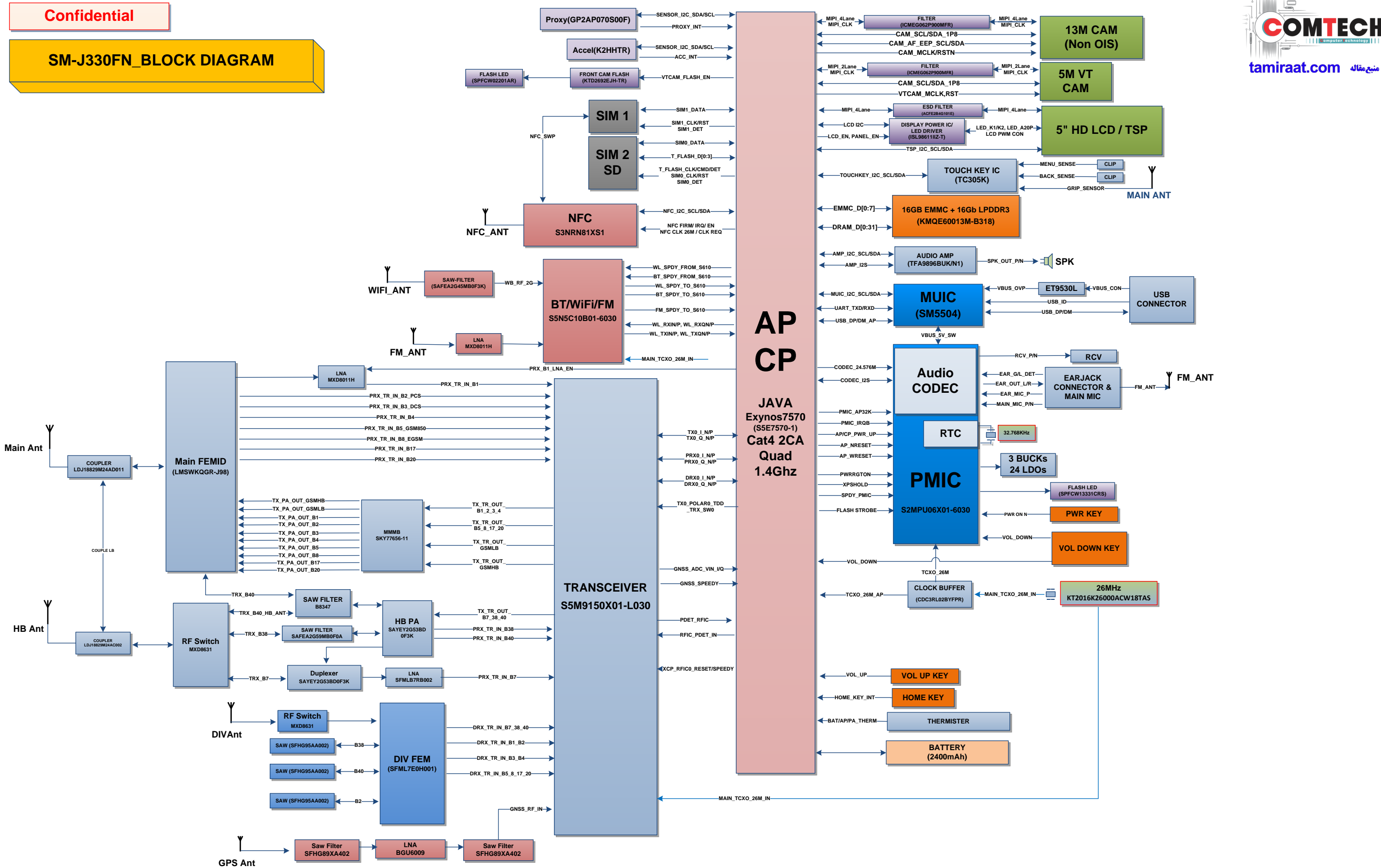



tamiraat.com منبع مقاله

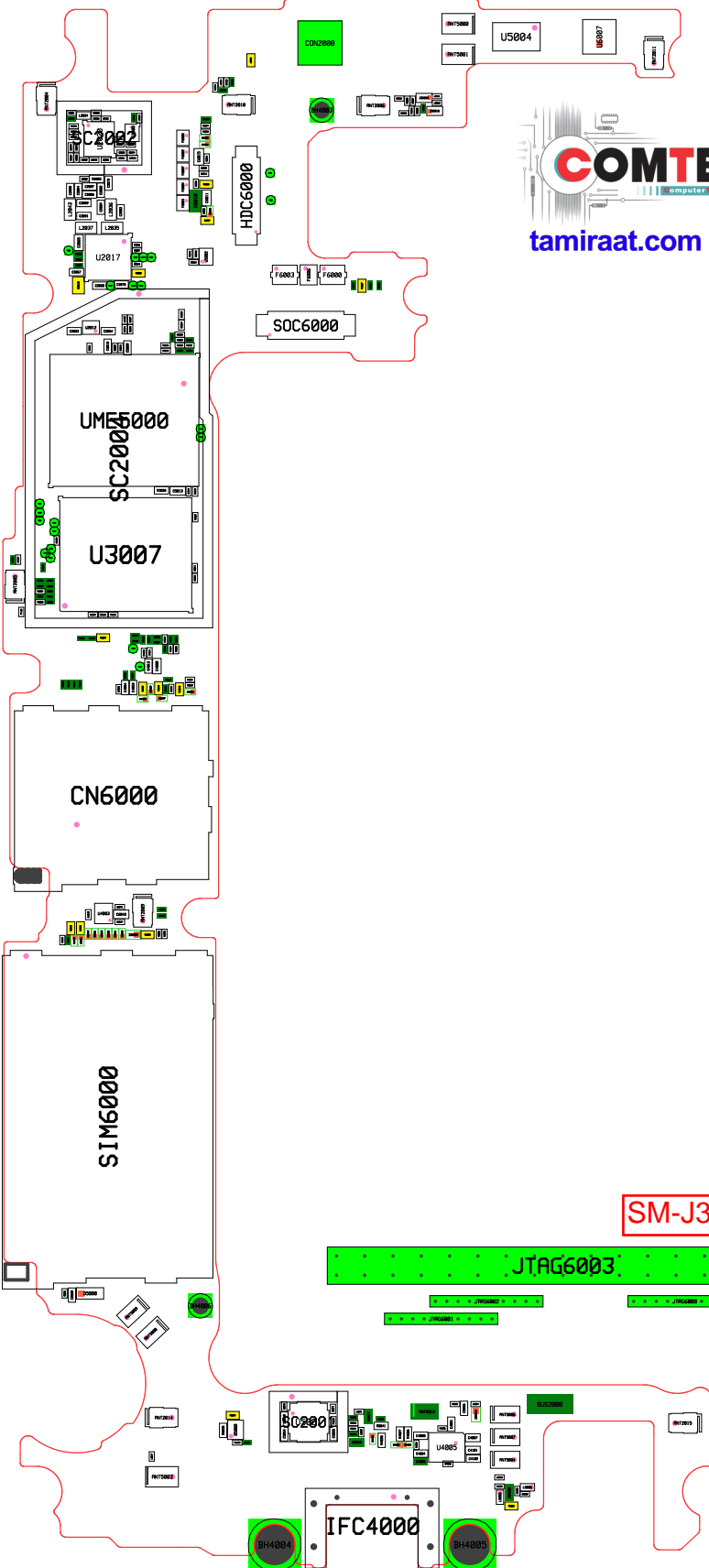

SM-J330FN

JTAG6003



# SM-J330G\_BLOCK DIAGRAM

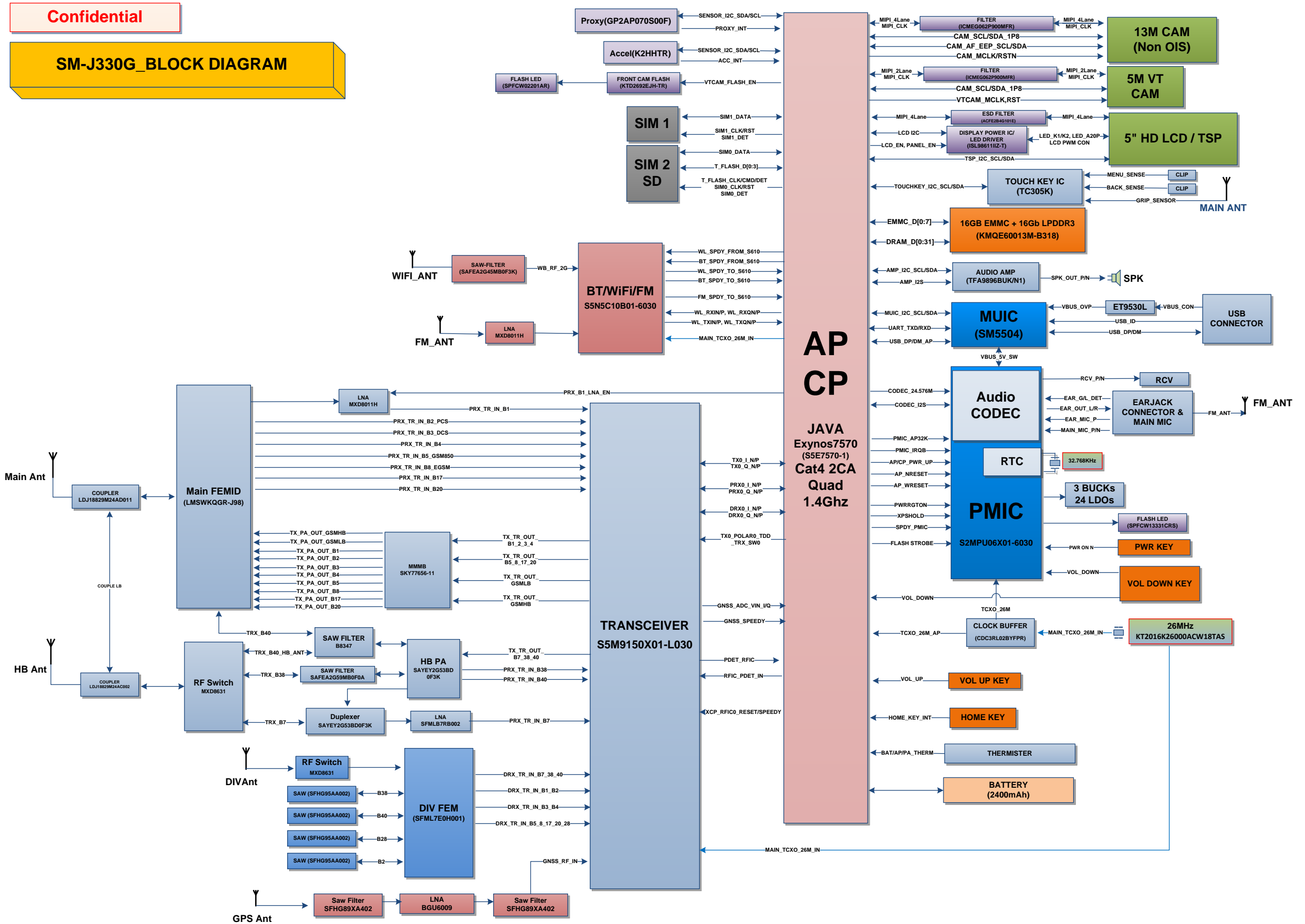



tamiraat.com منبع مقاله

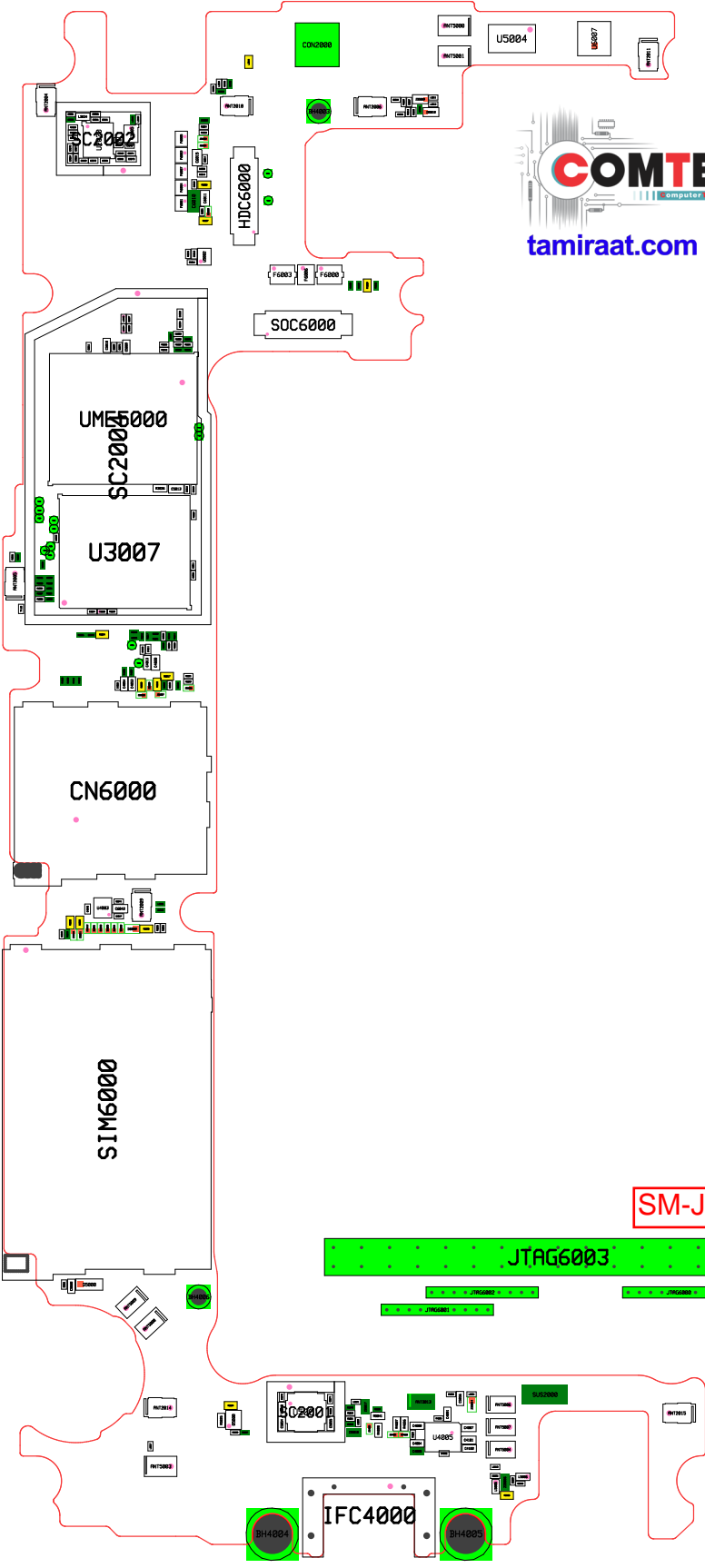

SM-J330G





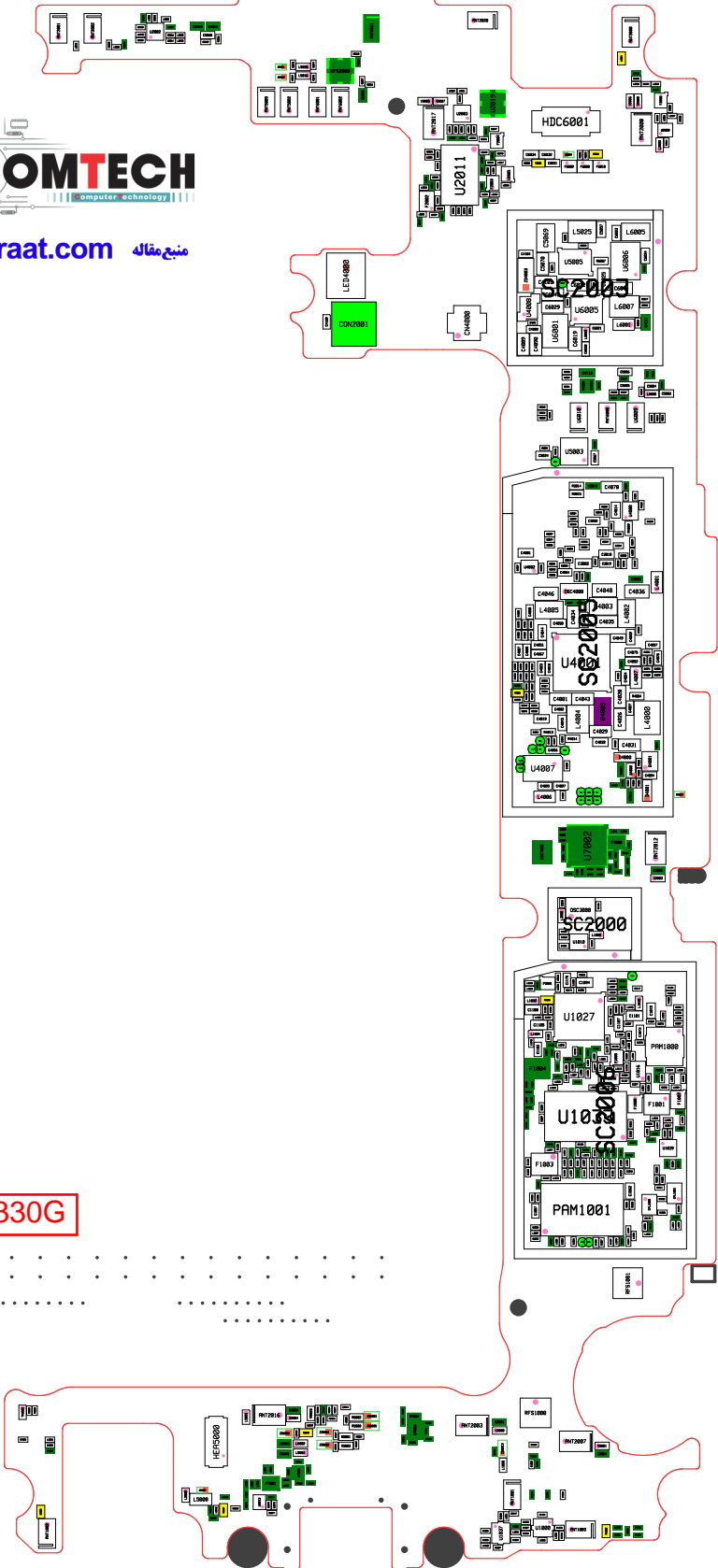

SM-J330G



## 8. Level 3 Repair

### 8-3. Flow chart of Troubleshooting.

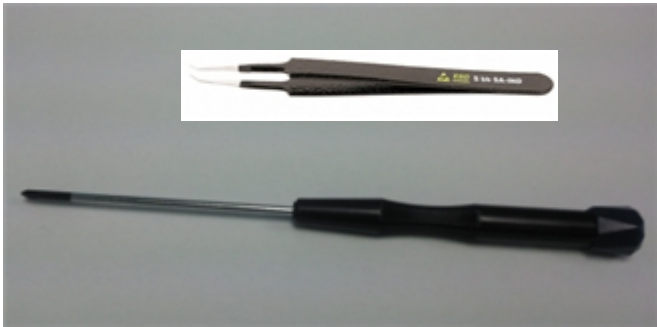
|   |  |
|---|--|
|    |    |
| <p style="text-align: center;"><b>Oscilloscope</b></p>                              | <p style="text-align: center;"><b>Digital Multimeter</b></p>                         |
|   |  |
| <p style="text-align: center;"><b>Power Supply</b></p>                              | <p style="text-align: center;"><b>+ driver, ESD Safe Tweezer</b></p>                 |
|  |  |
| <p style="text-align: center;"><b>8960 &amp; Spectrum Analyzer</b></p>              | <p style="text-align: center;"><b>Soldering iron</b></p>                             |

## 8. Level 3 Repair

### 8-4-1. Power On

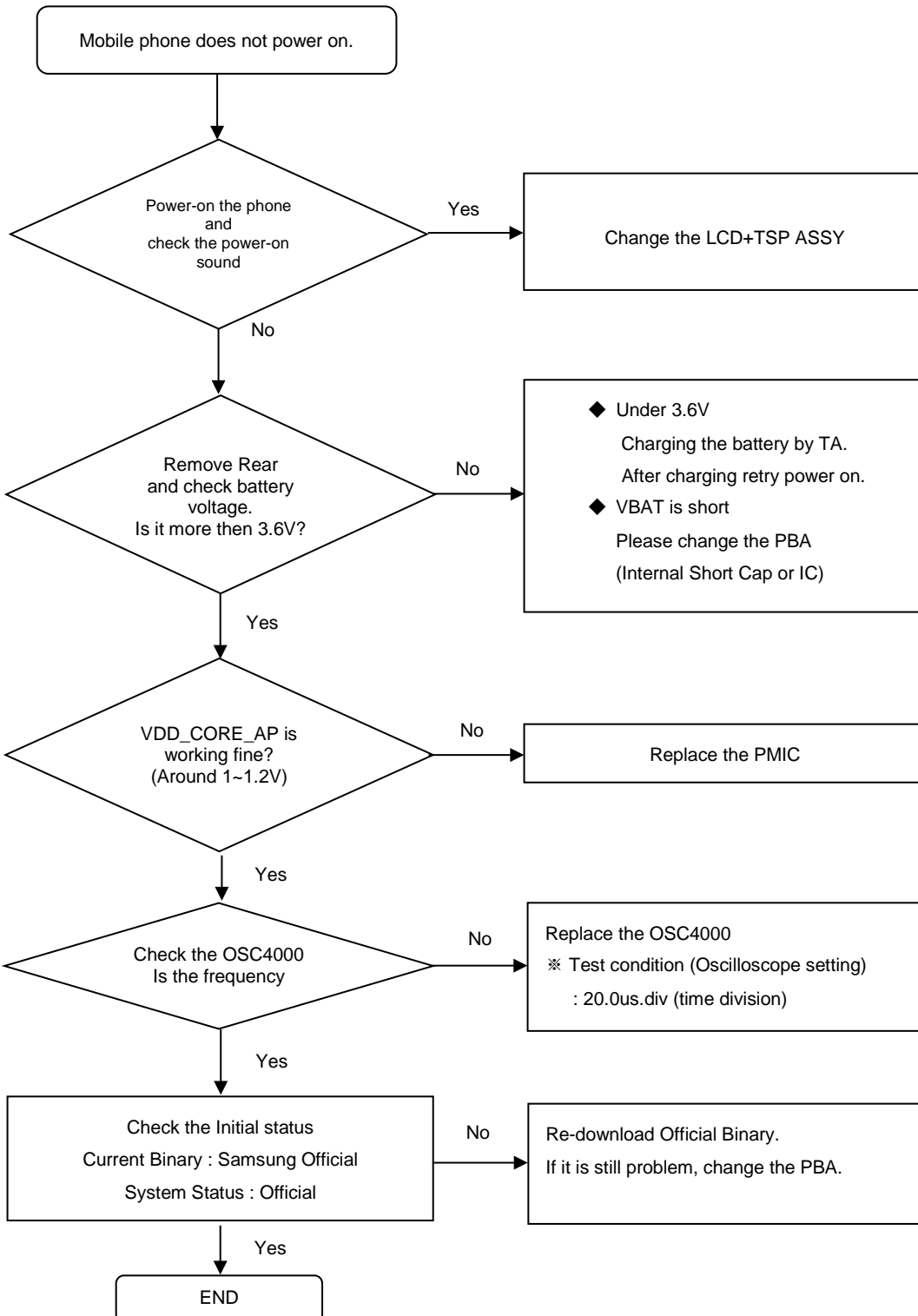

## 8. Level 3 Repair

### 8-4-2. Initial

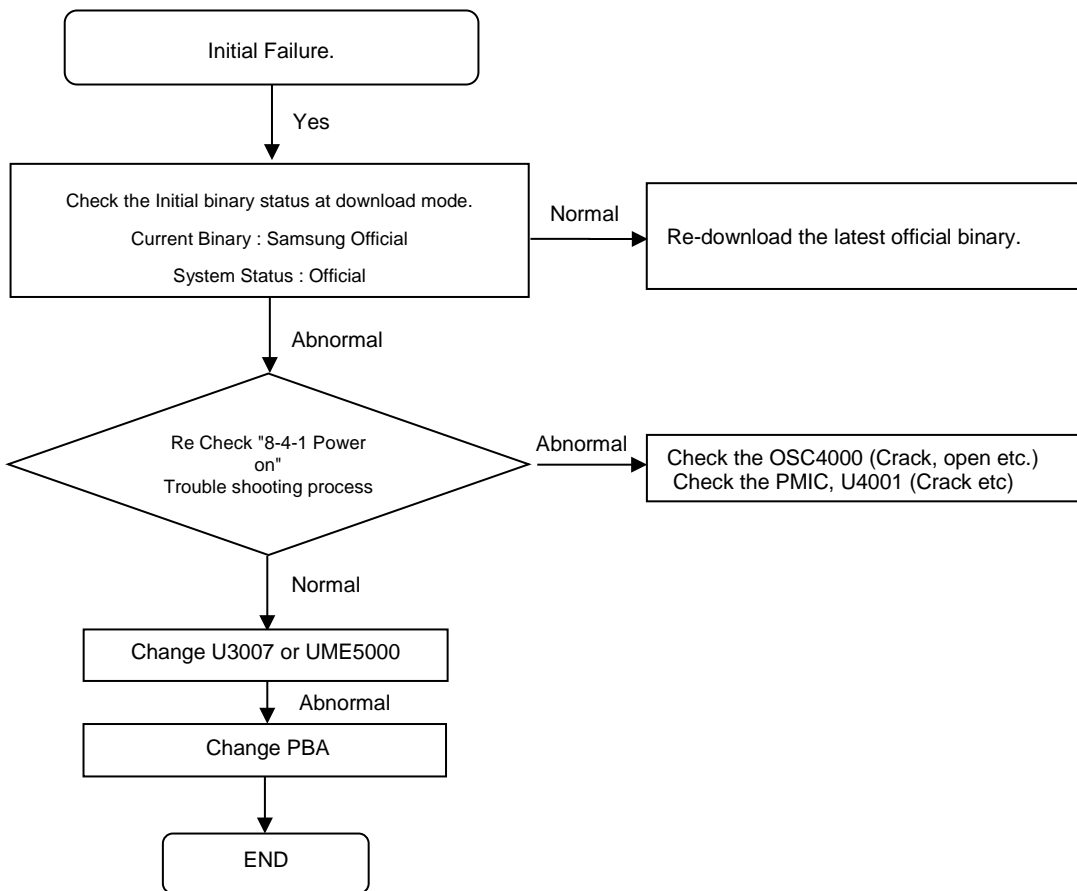

## 8. Level 3 Repair

### 8-4-3. No Service

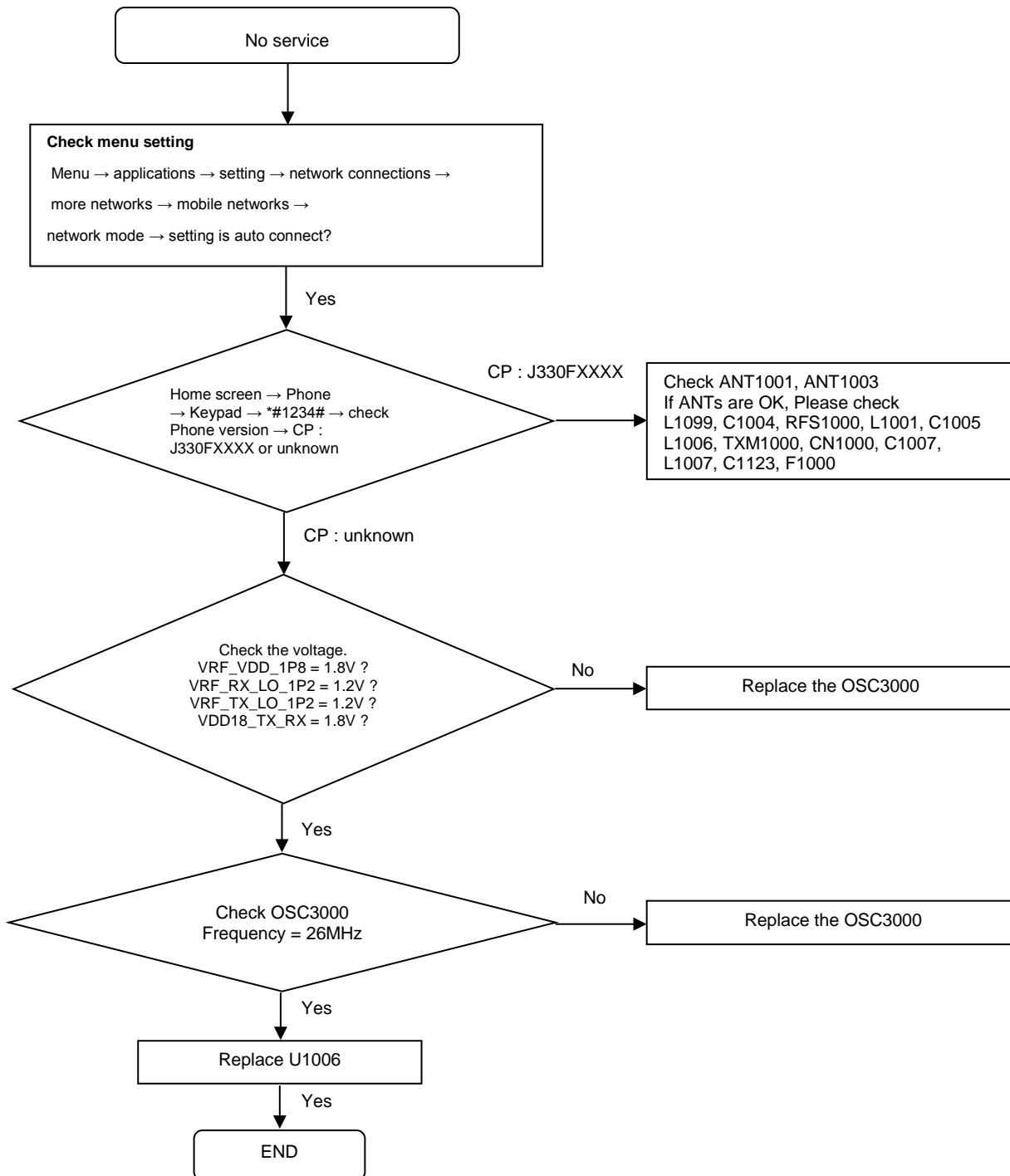

## 8. Level 3 Repair

### 8-4-4. SIM1 Part

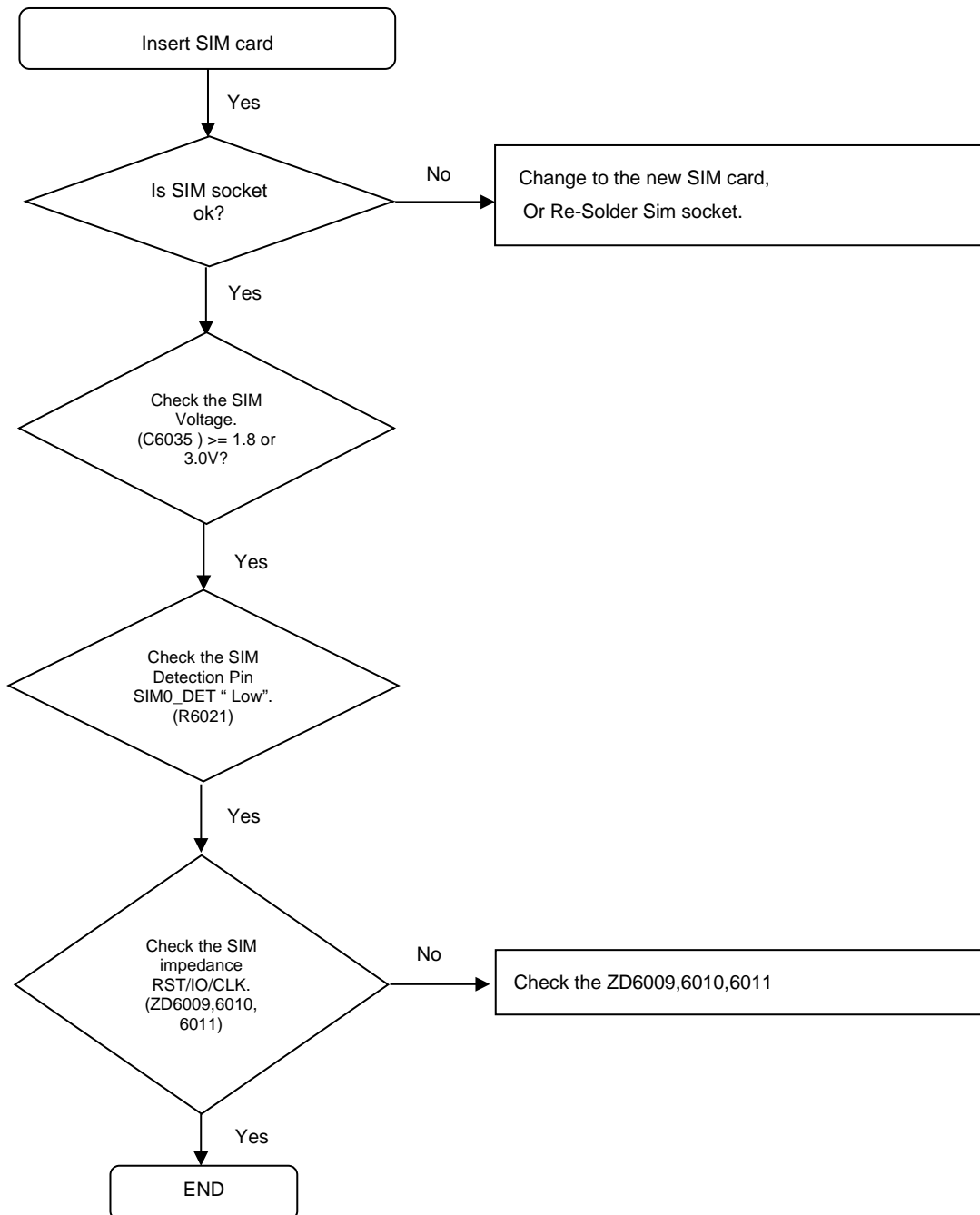

## 8. Level 3 Repair

### 8-4-5. SIM2 Part

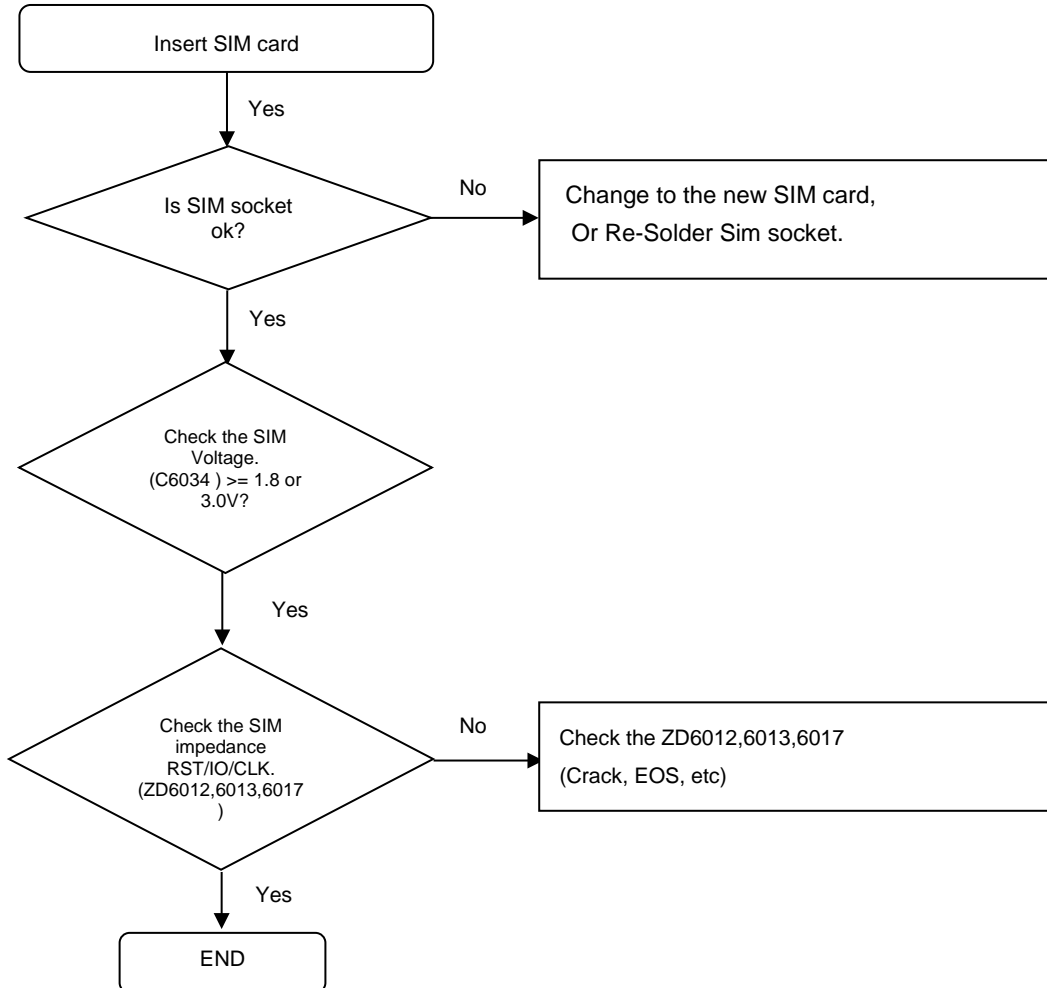

## 8. Level 3 Repair

### 8-4-6. T-Flash Part

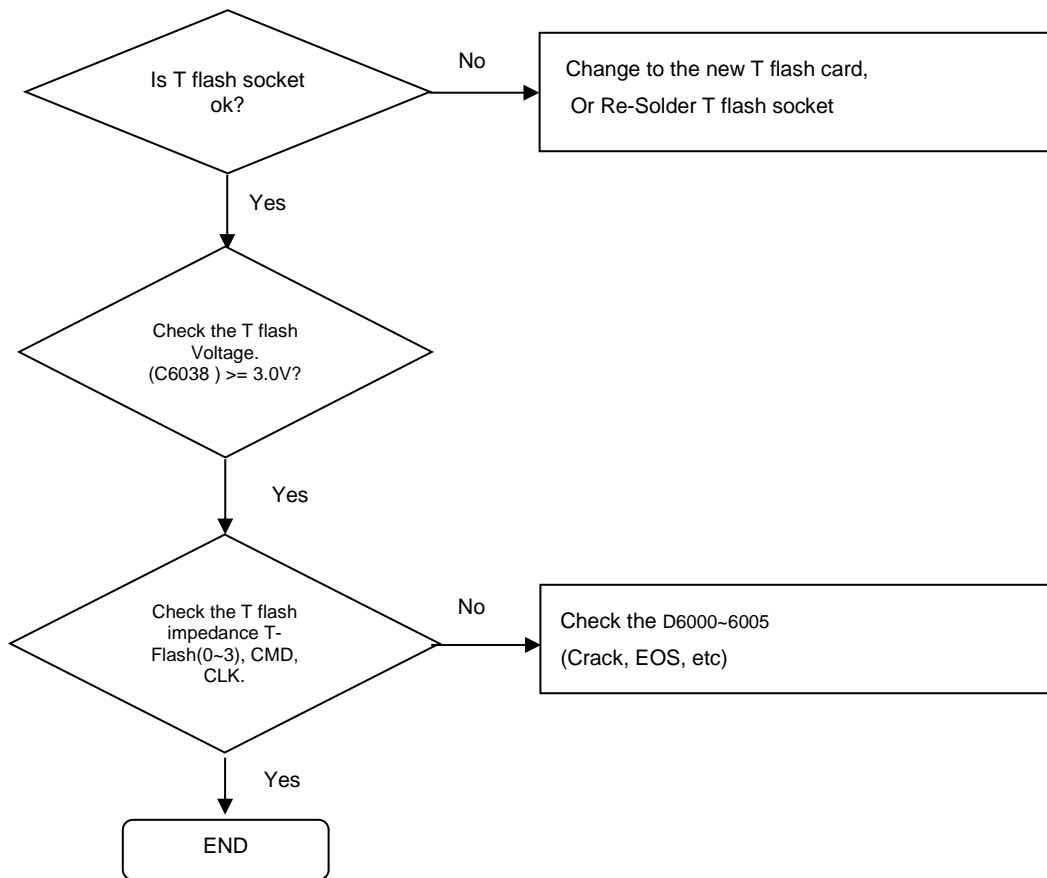



## 8. Level 3 Repair

### 8-4-7. Charging Part

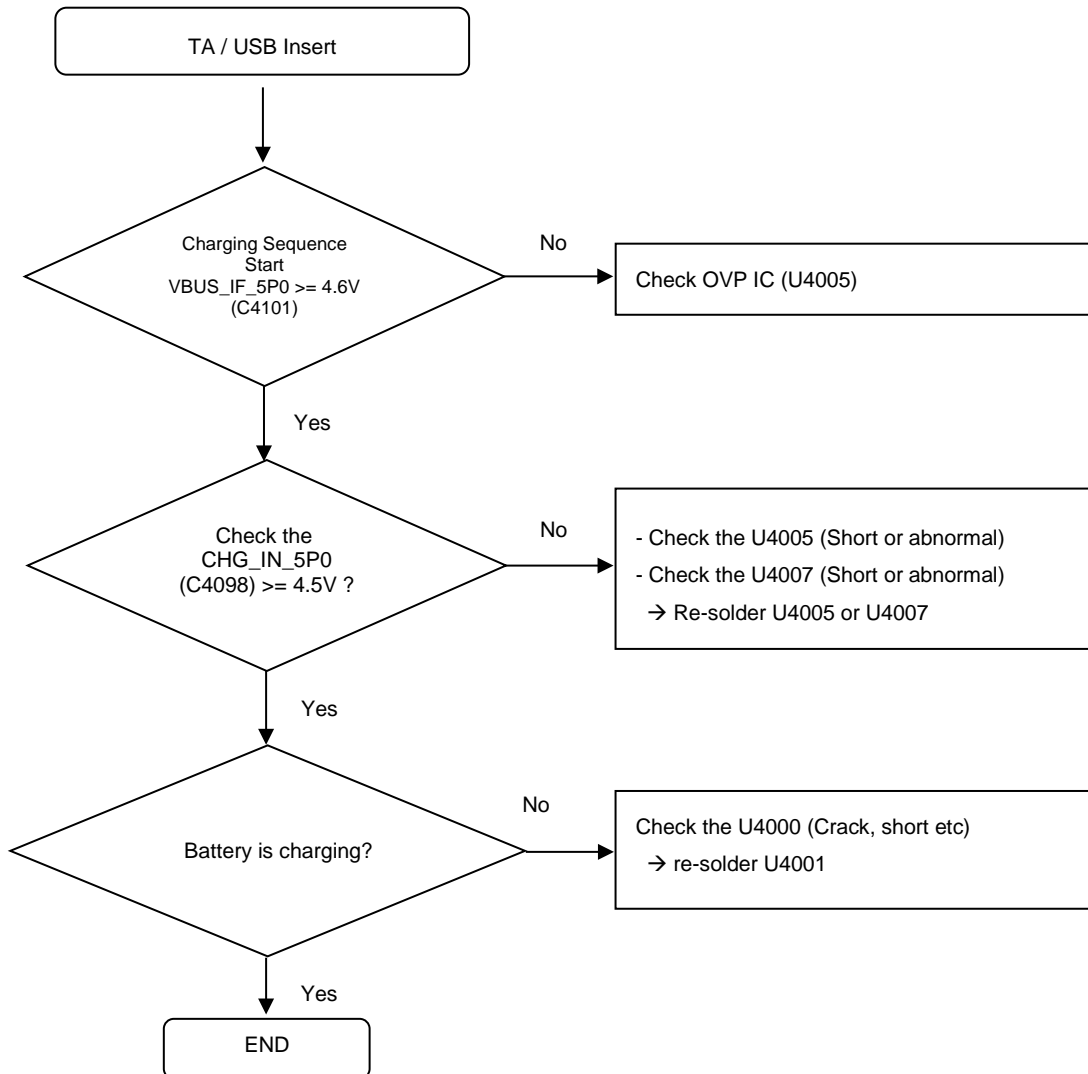

## 8. Level 3 Repair

### 8-4-8-1. Accel Sensor

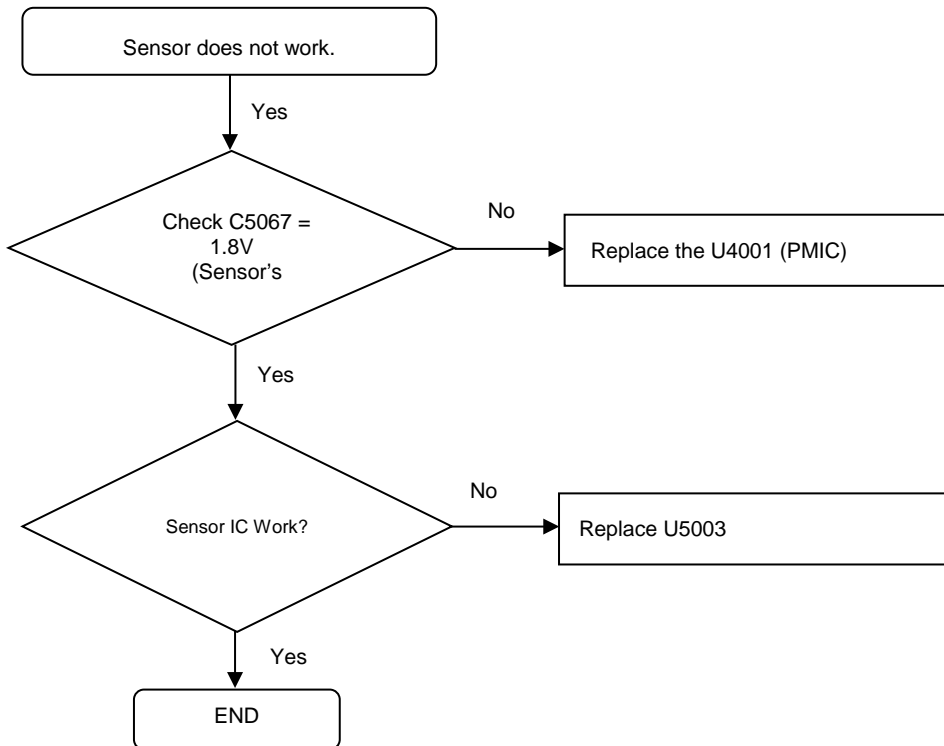

## 8. Level 3 Repair

### 8-4-8-2. Proxy Sensor

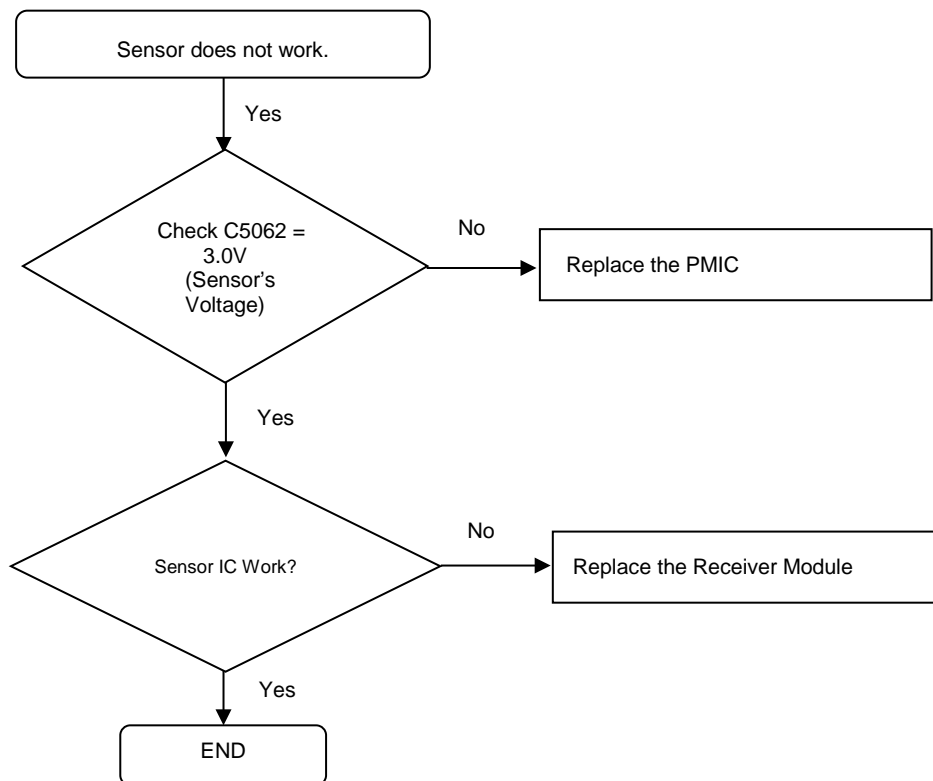

## 8. Level 3 Repair

### 8-4-9. Speaker Part

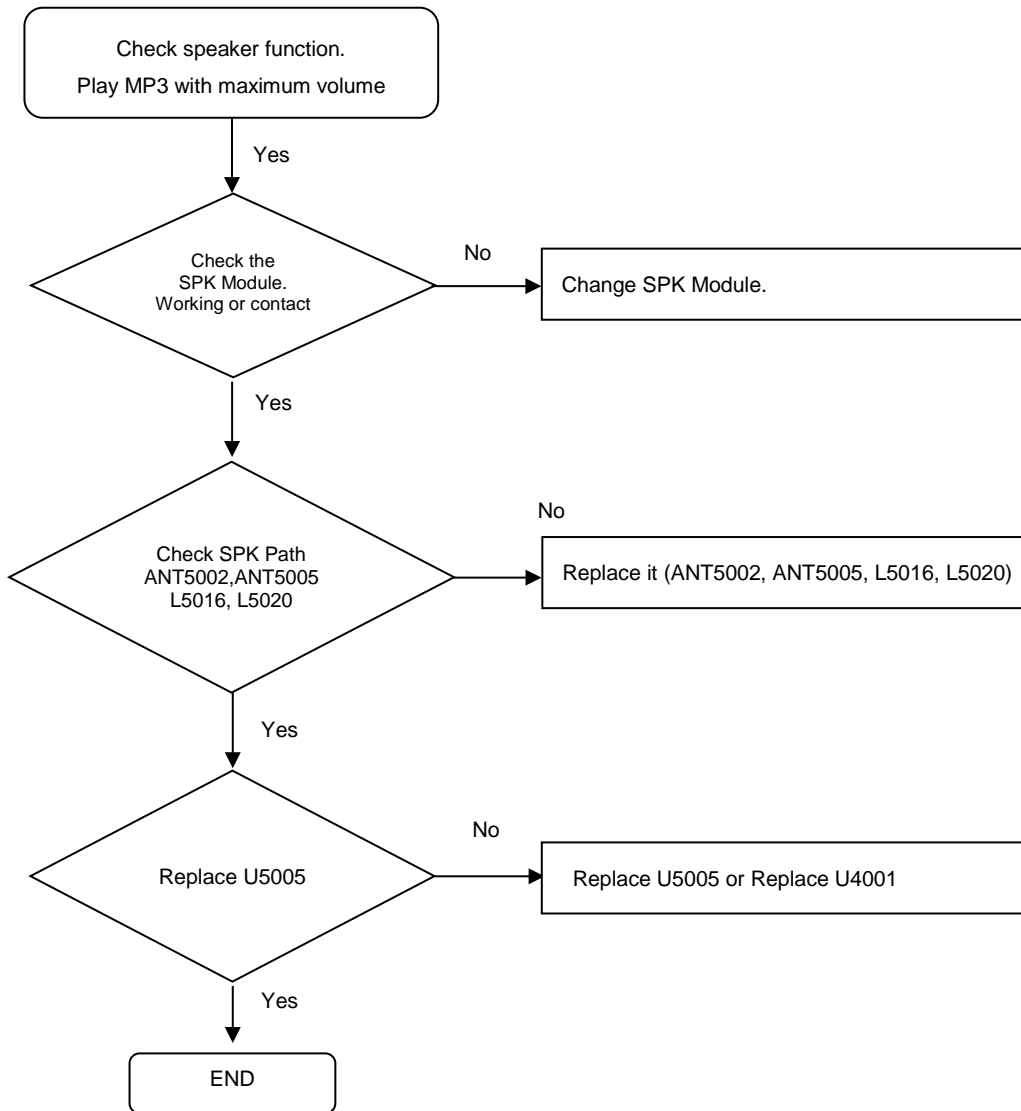

## 8. Level 3 Repair

### 8-4-10. Receiver Part

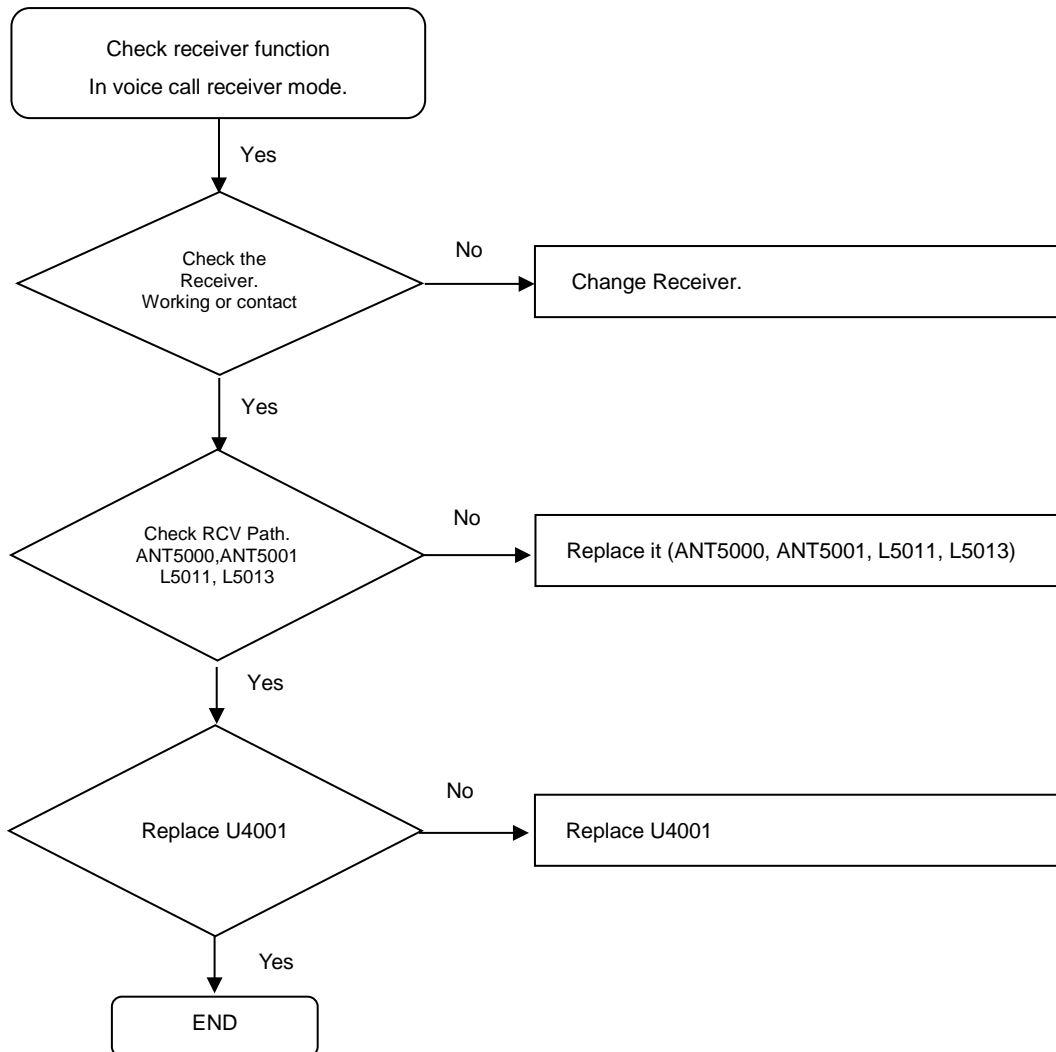

## 8. Level 3 Repair

### 8-4-11. In-cell TFT-LCD

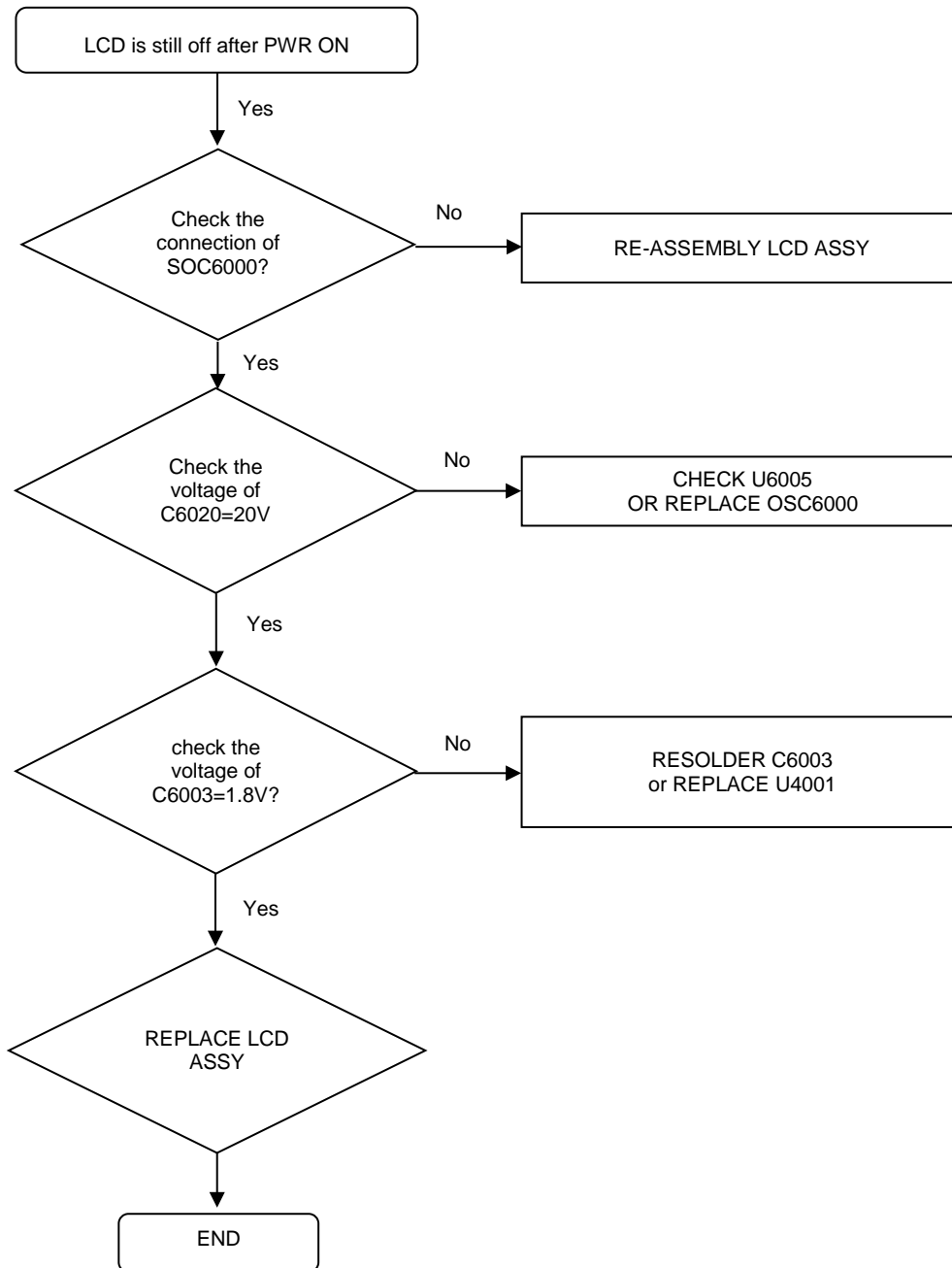

## 8. Level 3 Repair

### 8-4-12. TSP

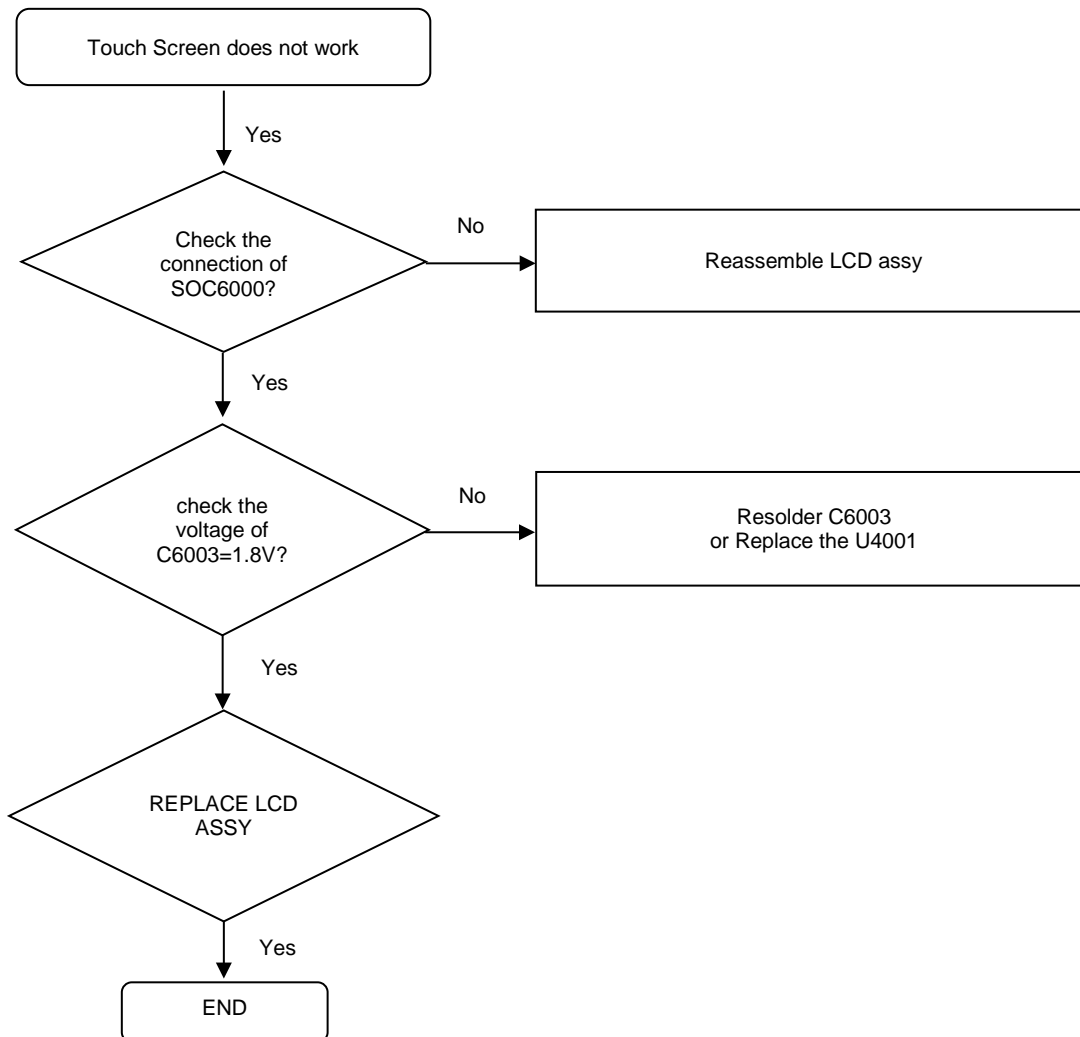

## 8. Level 3 Repair

### 8-4-13. 13M CAMERA

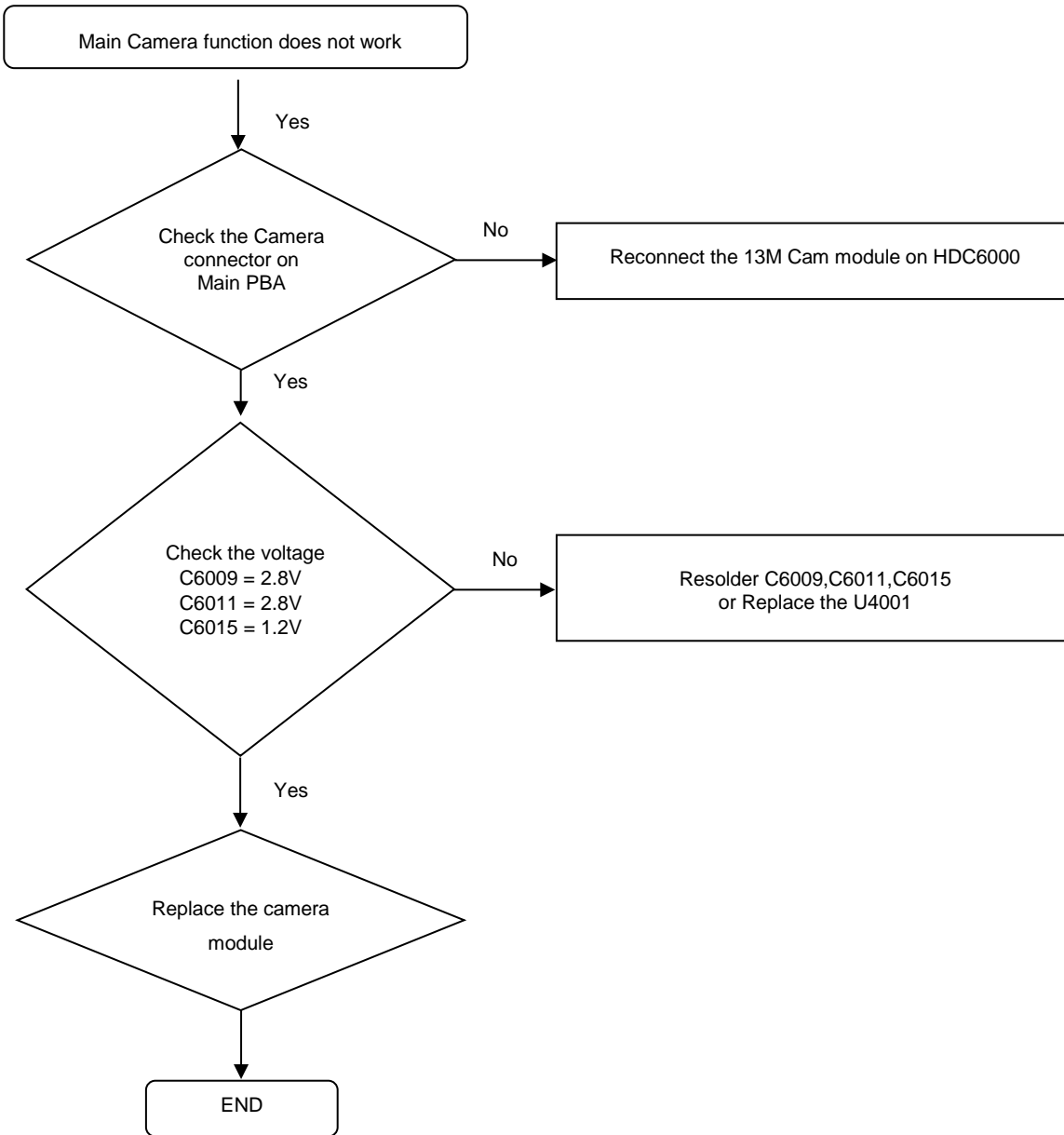



## 8. Level 3 Repair

### 8-4-14. 5M CAMERA

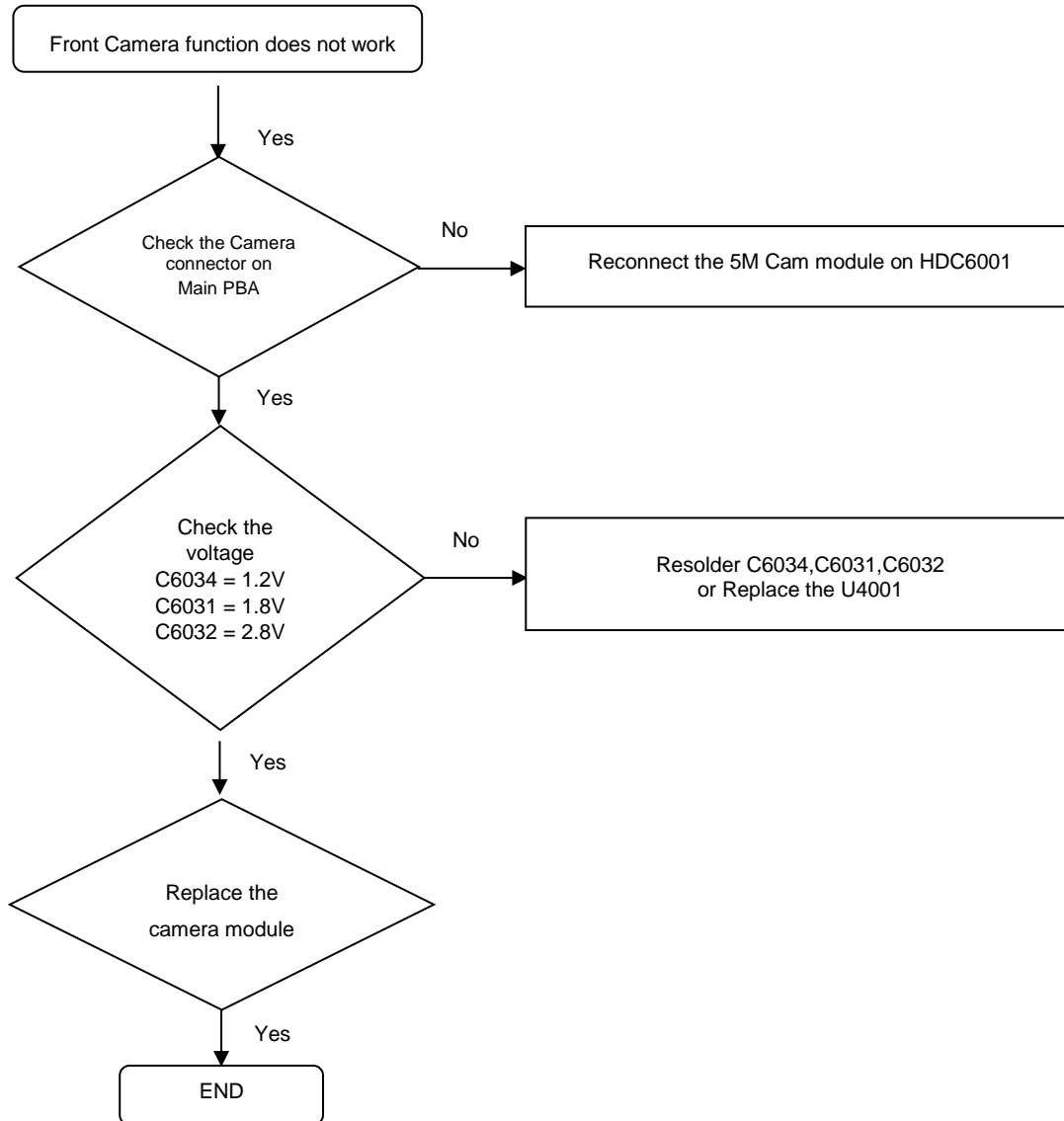

## 8. Level 3 Repair

### 8-4-15. GSM 850 / WCDMA 850 / LTE B5 Rx

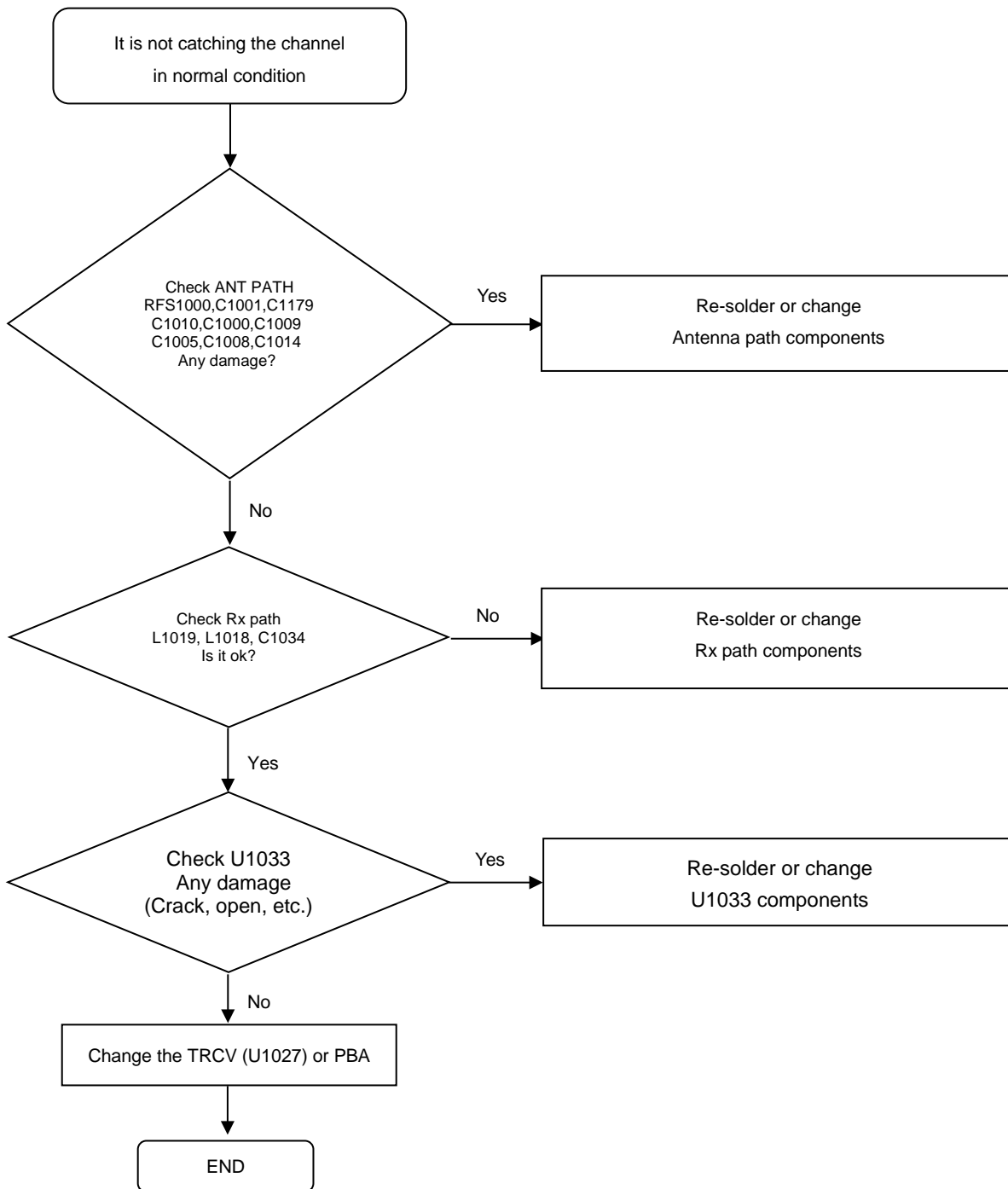

## 8. Level 3 Repair

### 8-4-16. GSM900 / WCDMA 900 / LTE B8 Rx

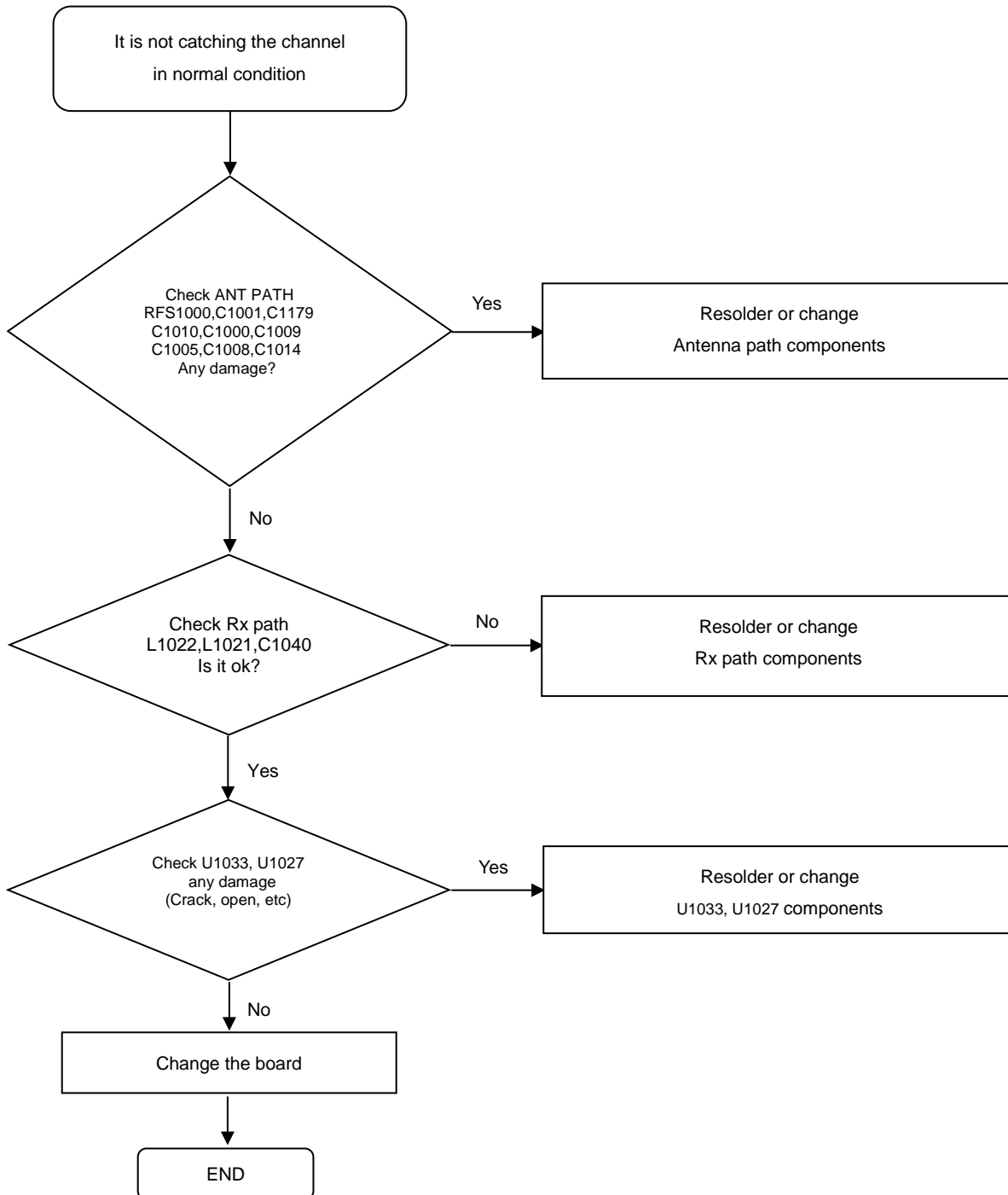

## 8. Level 3 Repair

### 8-4-17. GSM1800 / LTE B3 RX

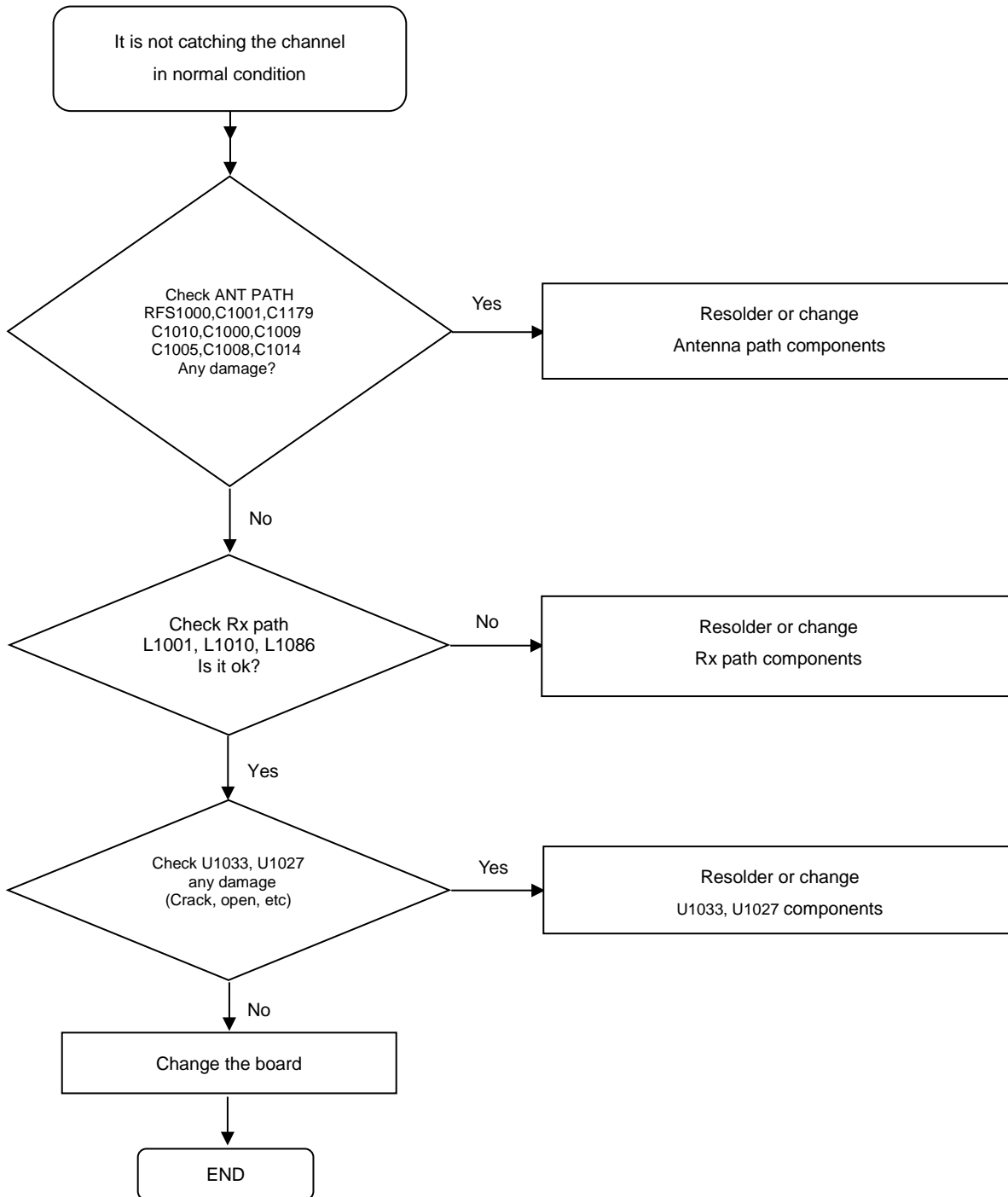

## 8. Level 3 Repair

### 8-4-18. GSM 1900 / WCDMA 1900 / LTE B2 RX

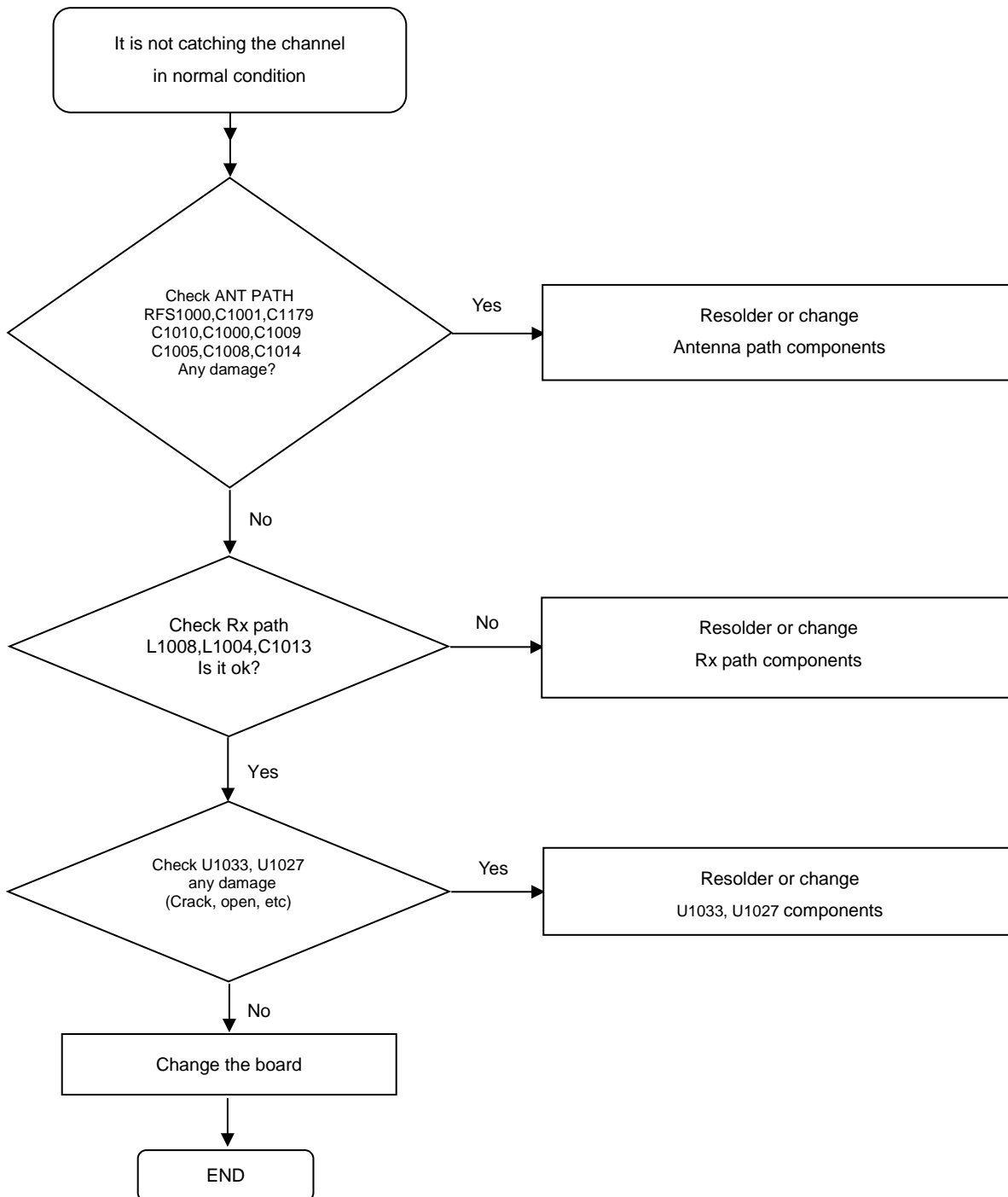

## 8. Level 3 Repair

### 8-4-19. WCDMA 2100 / LTE B1 RX

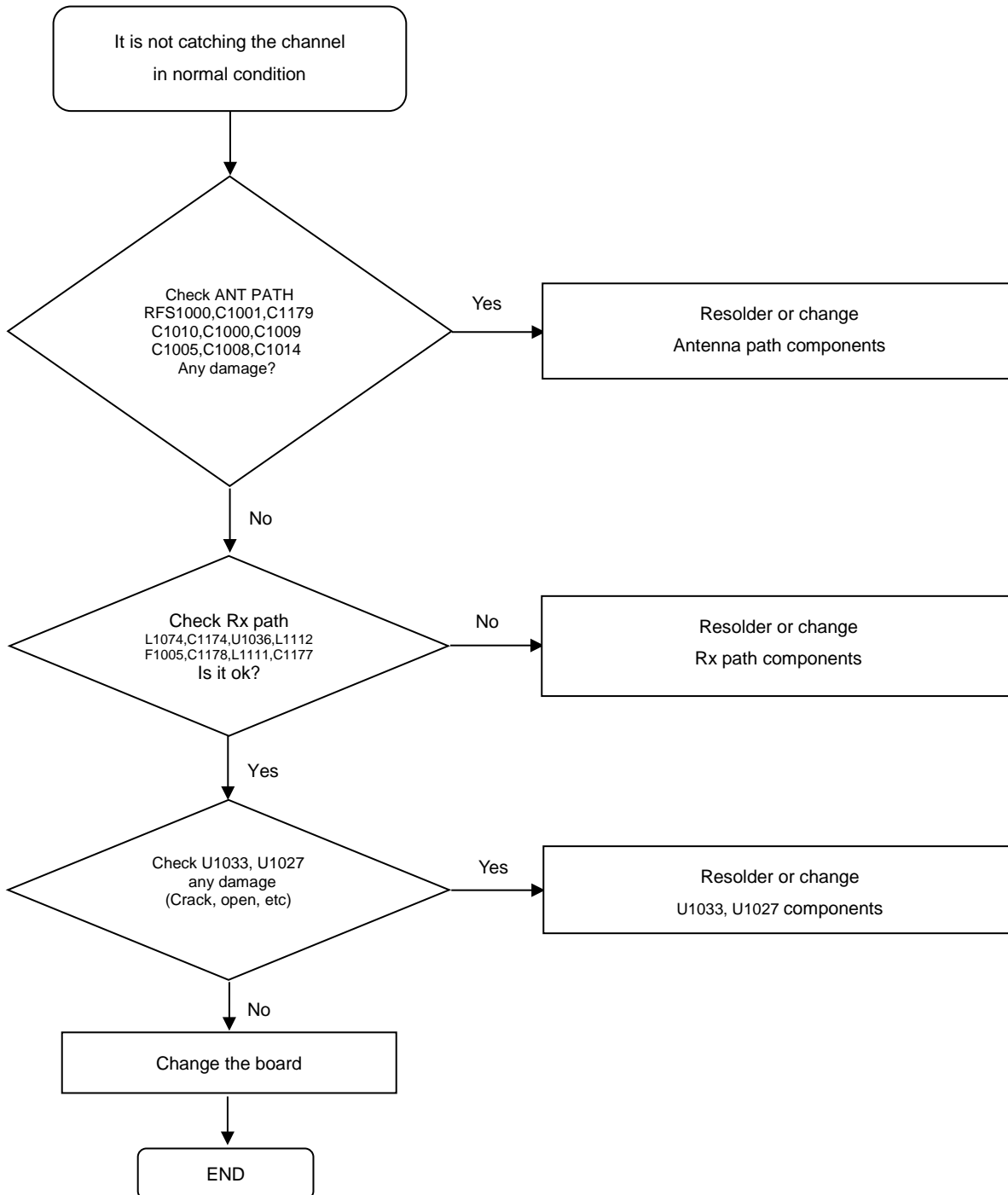

## 8. Level 3 Repair

### 8-4-20. LTE B4 RX

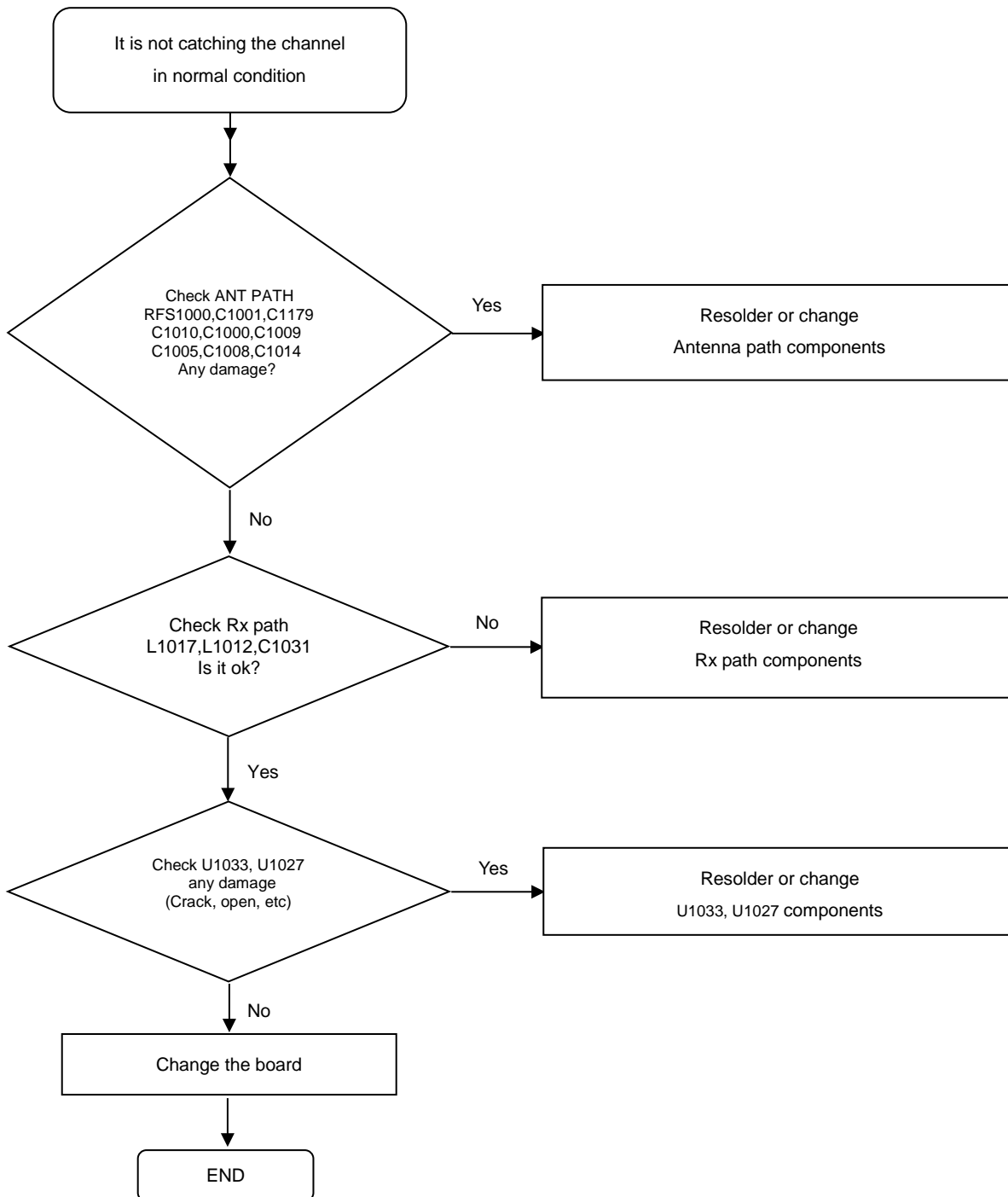

## 8. Level 3 Repair

### 8-4-21. LTE B17 RX

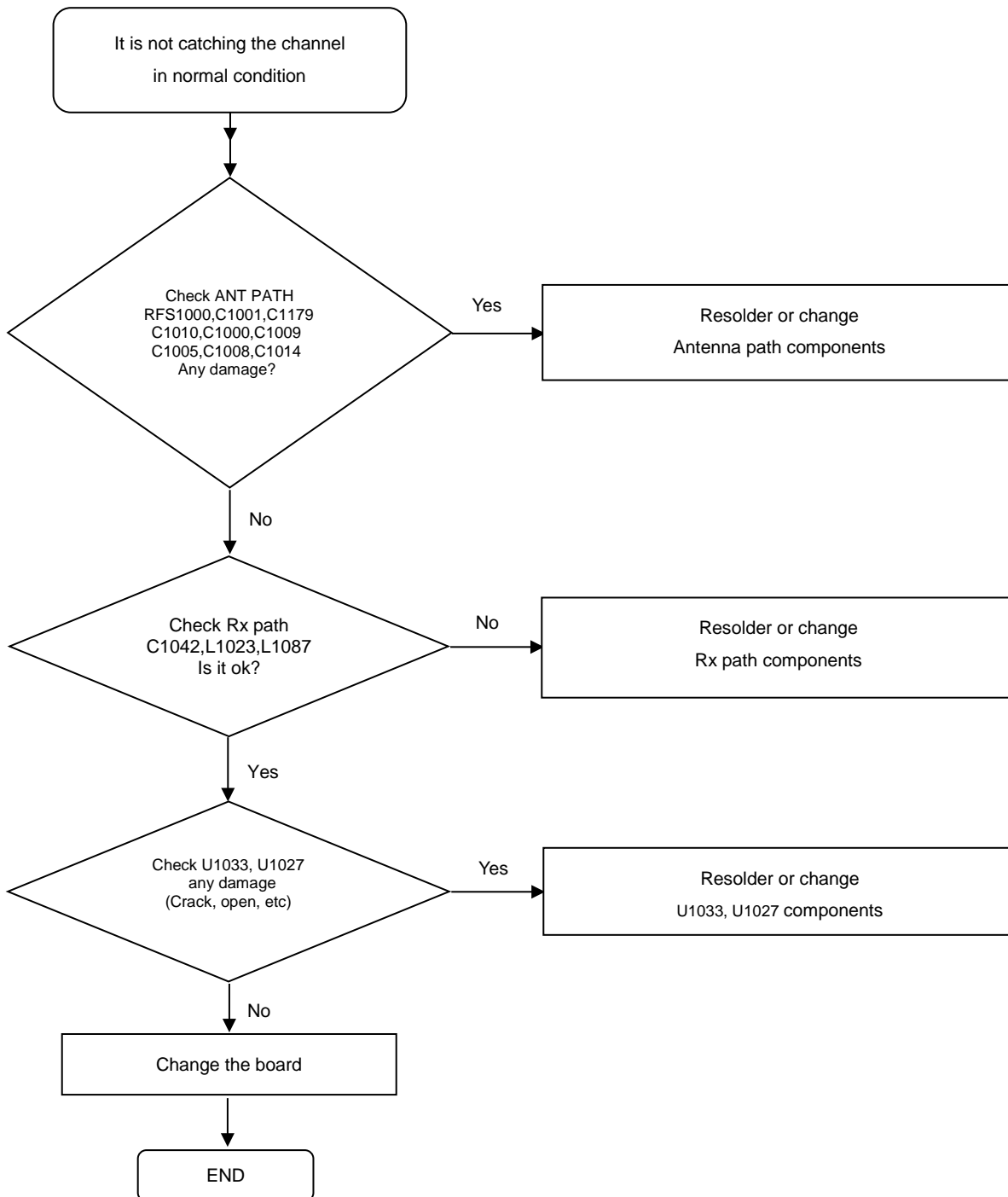



## 8. Level 3 Repair

### 8-4-22. LTE B20 RX

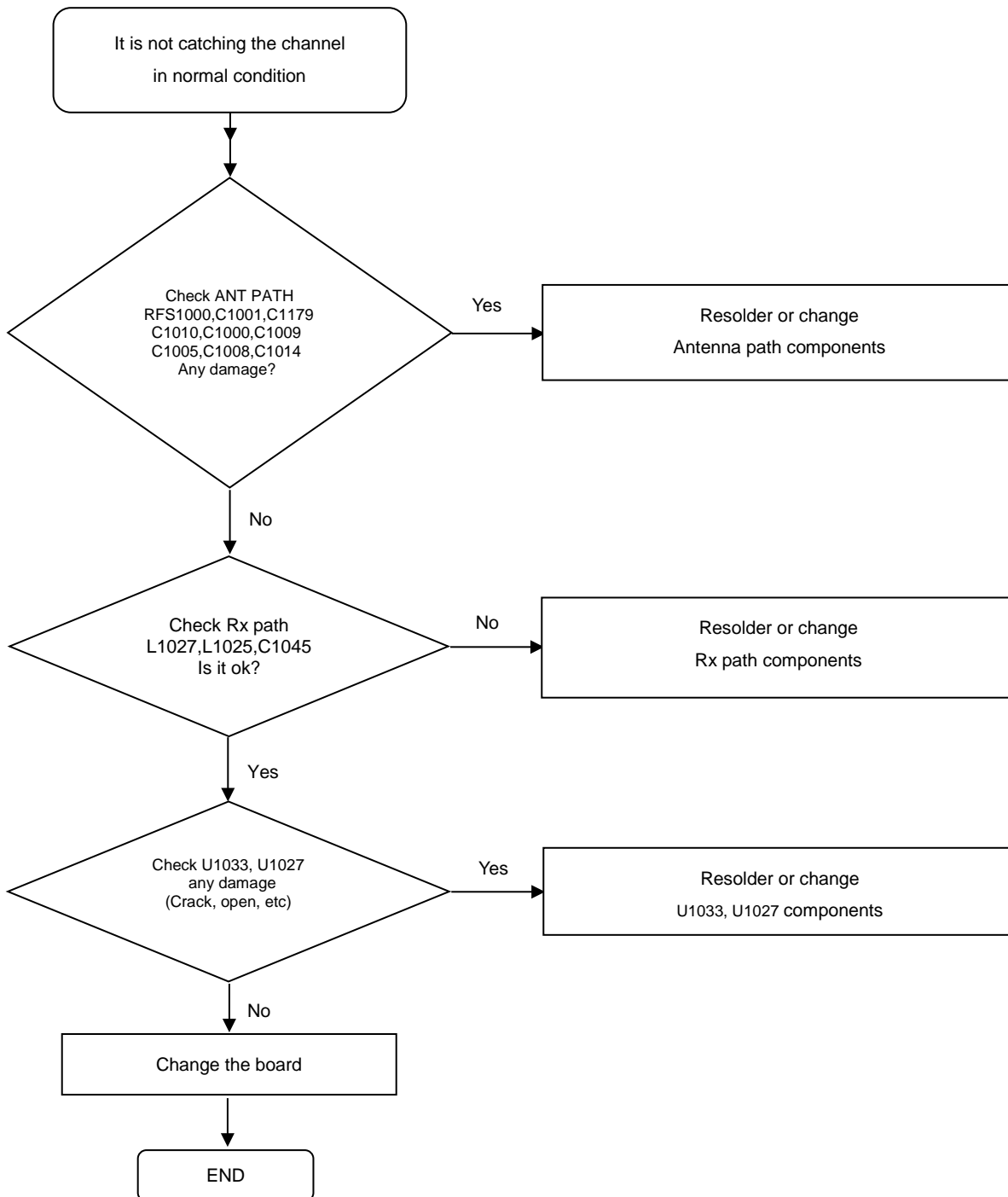

## 8. Level 3 Repair

### 8-4-23. LTE B7 RX

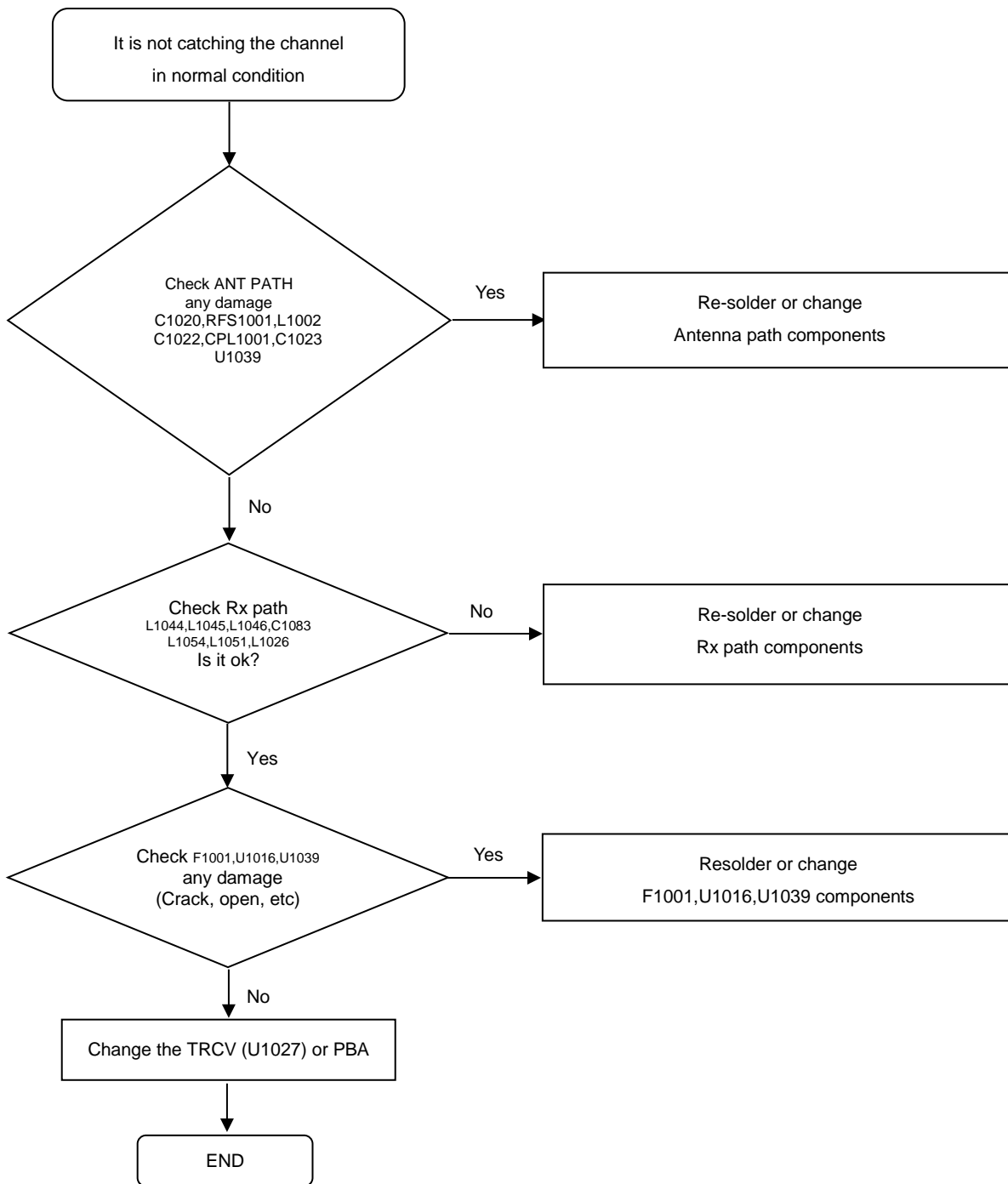

## 8. Level 3 Repair

### 8-4-24. LTE B38 RX

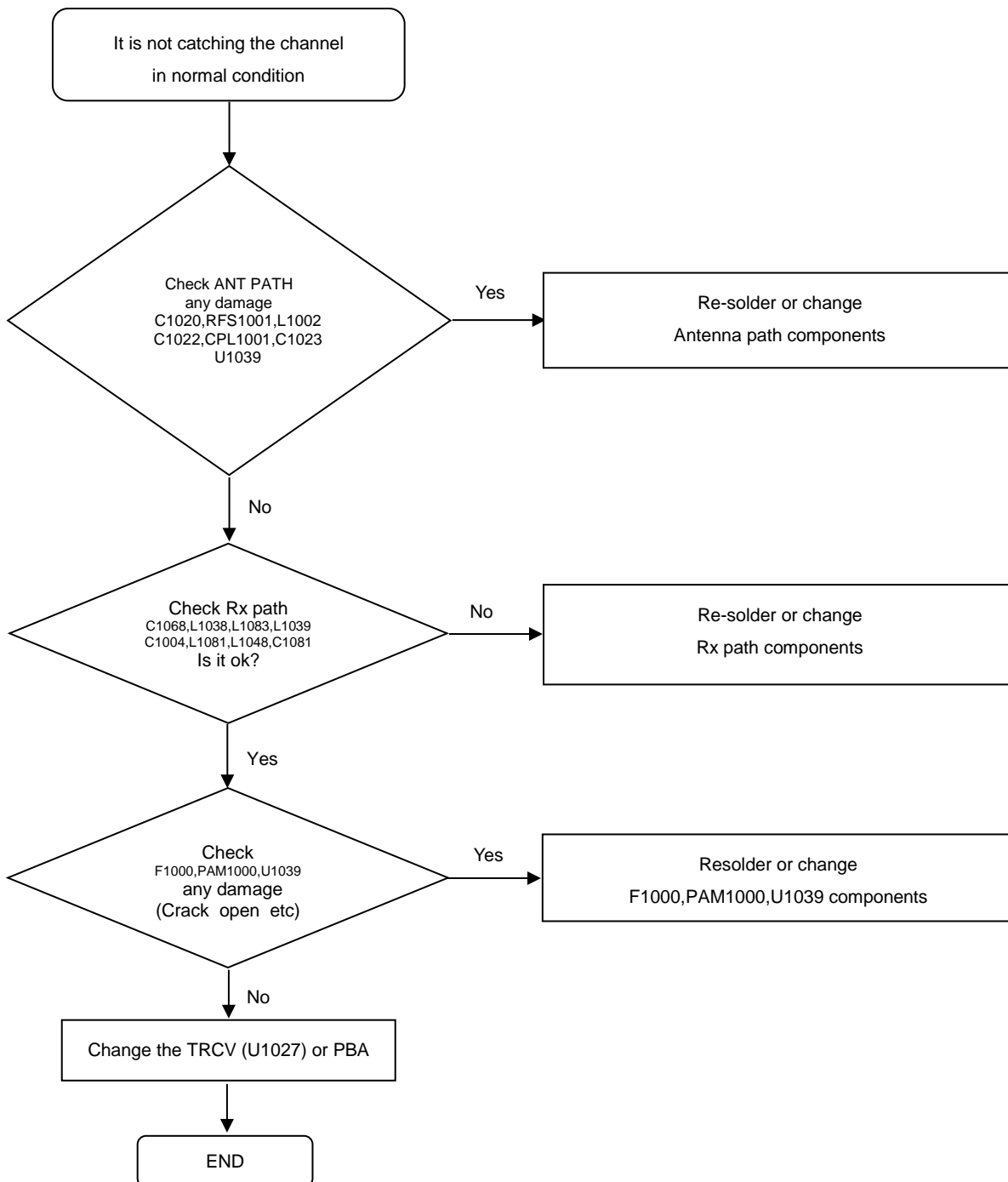

## 8. Level 3 Repair

### 8-4-25. LTE B40 RX

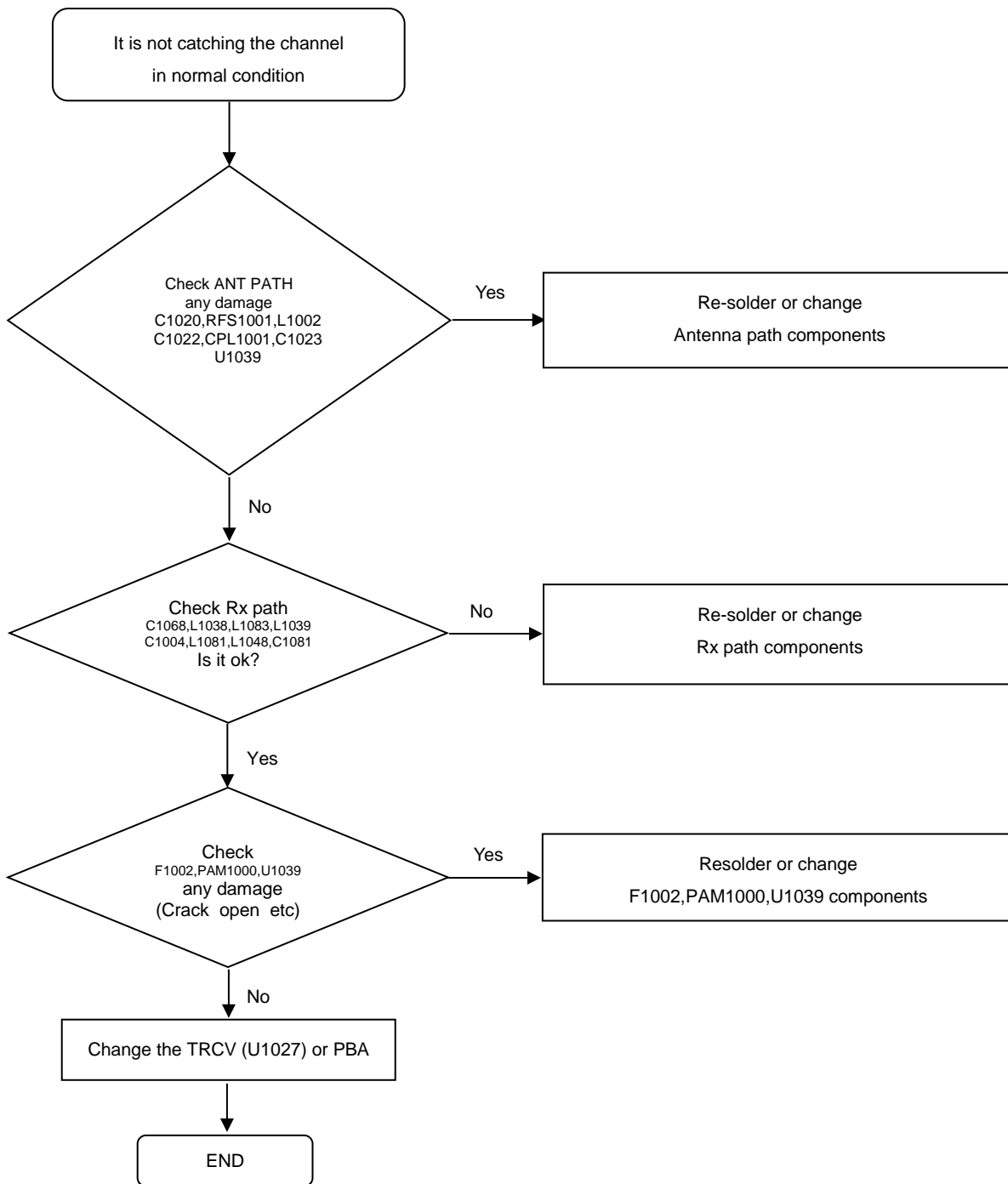

## 8. Level 3 Repair

### 8-4-26. GSM 850 / GSM 900 TX

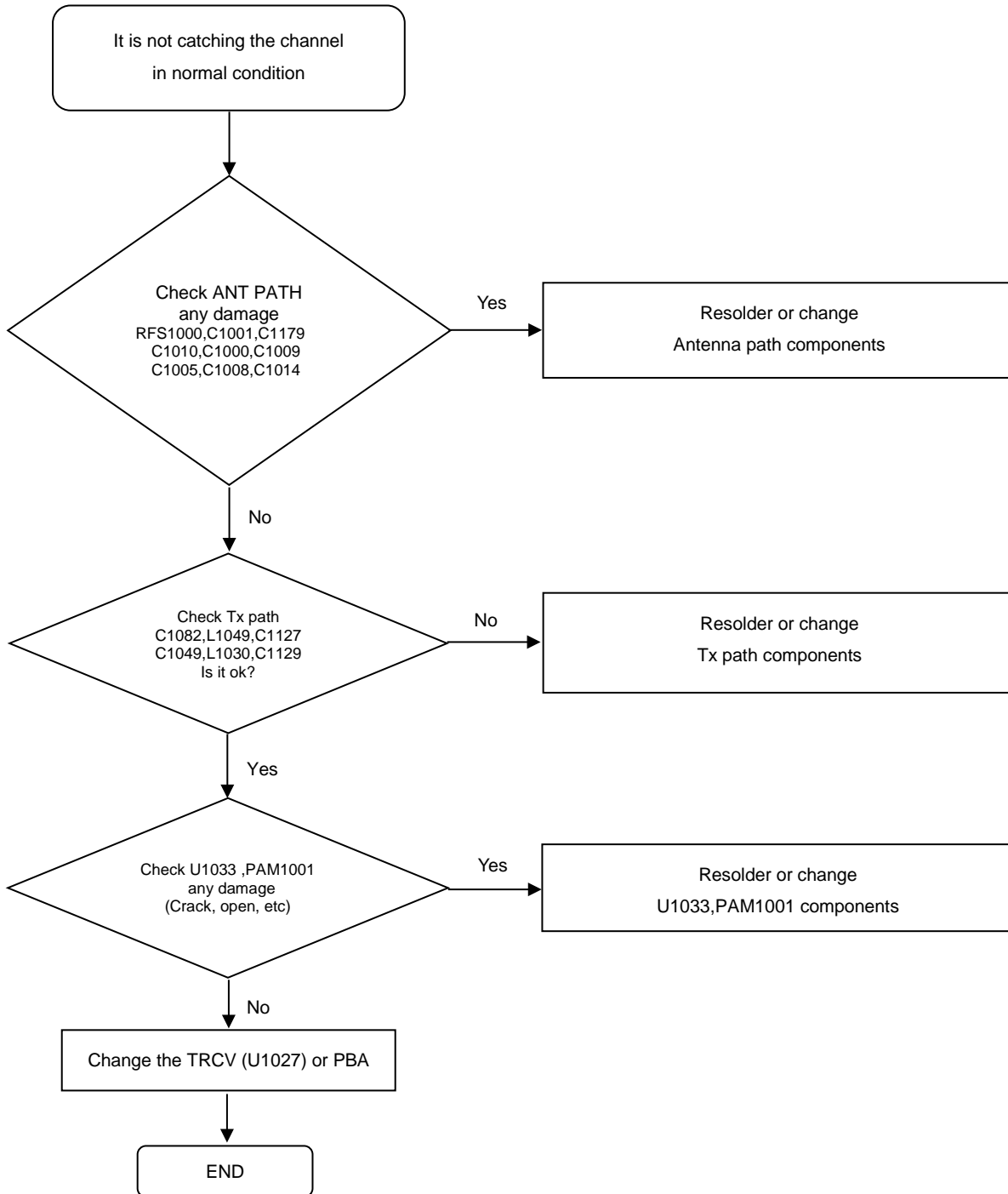

## 8. Level 3 Repair

### 8-4-27. GSM 1800 / GSM 1900 TX

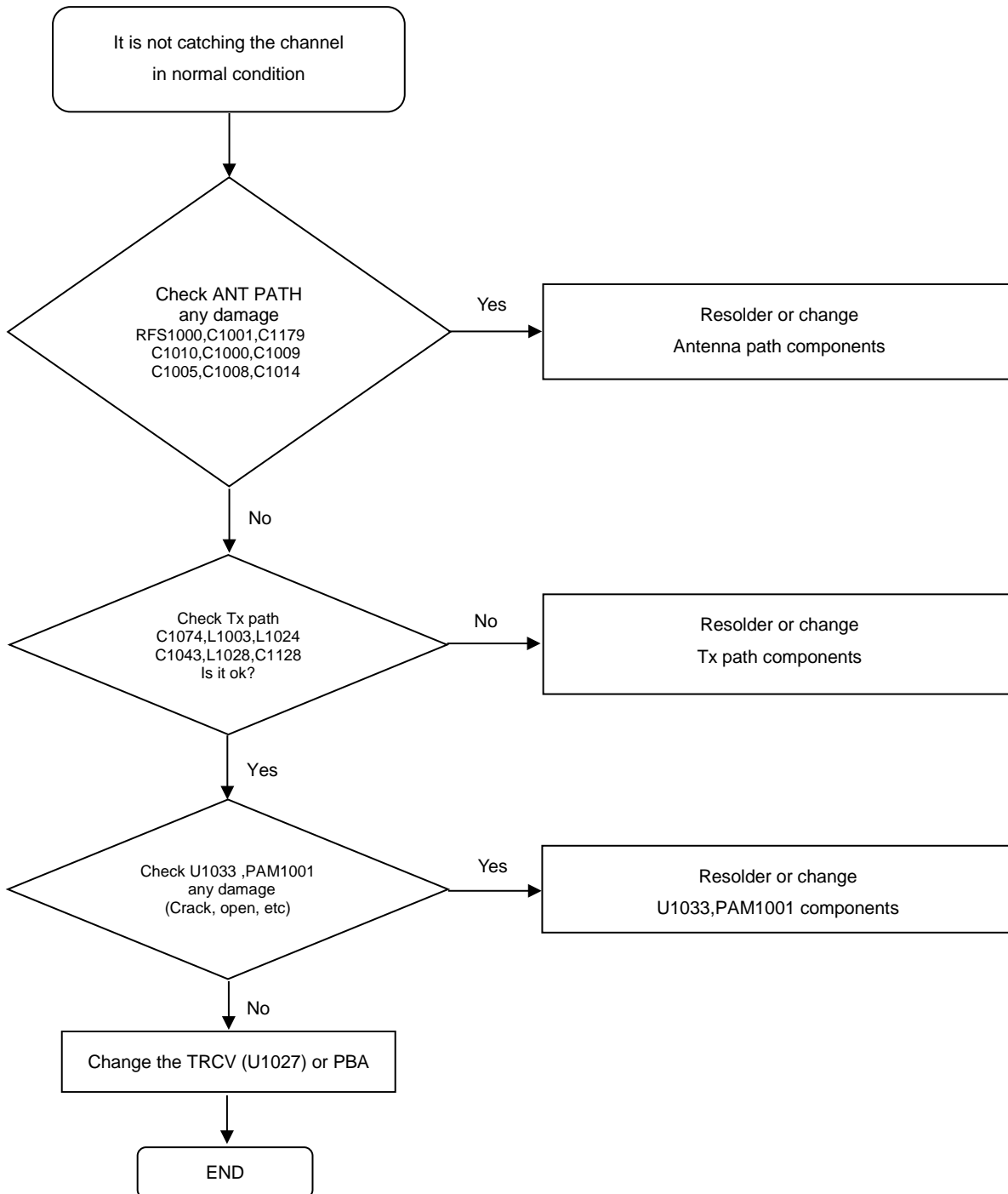

## 8. Level 3 Repair

### 8-4-28. WCDMA 2100 / LTE B1 TX

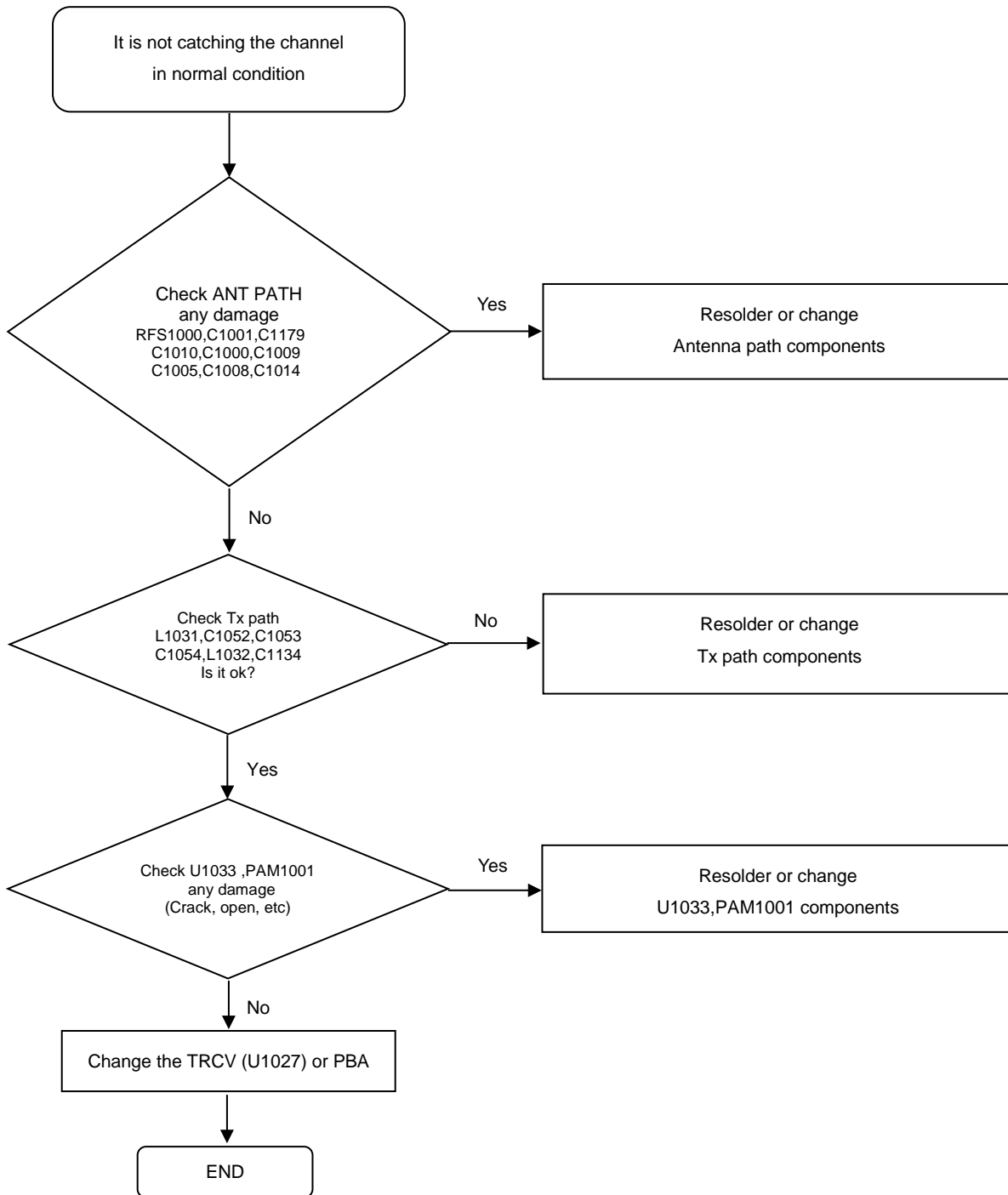

## 8. Level 3 Repair

### 8-4-29. WCDMA 1900 / LTE B2 TX

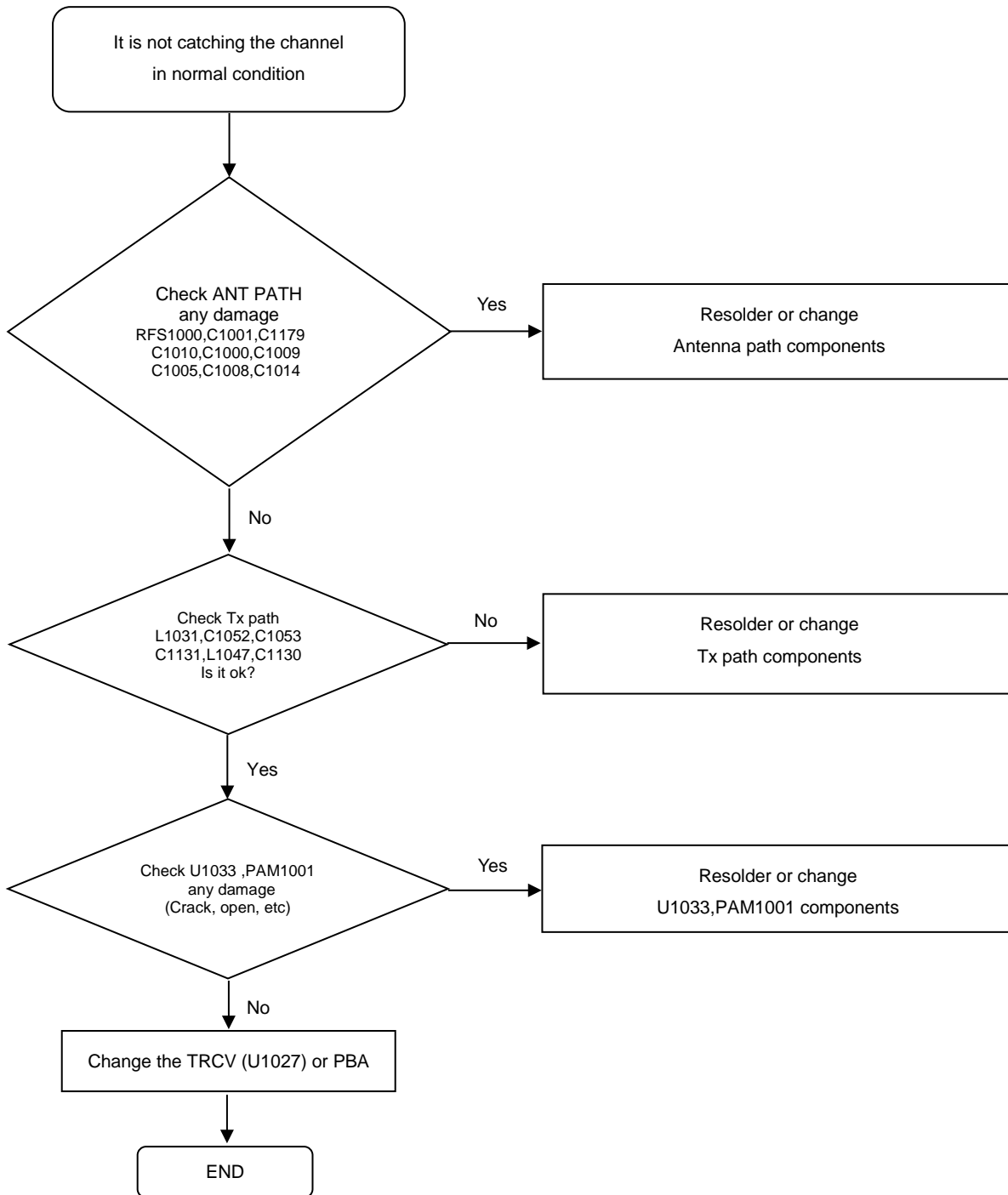



## 8. Level 3 Repair

### 8-4-30. LTE B3 TX

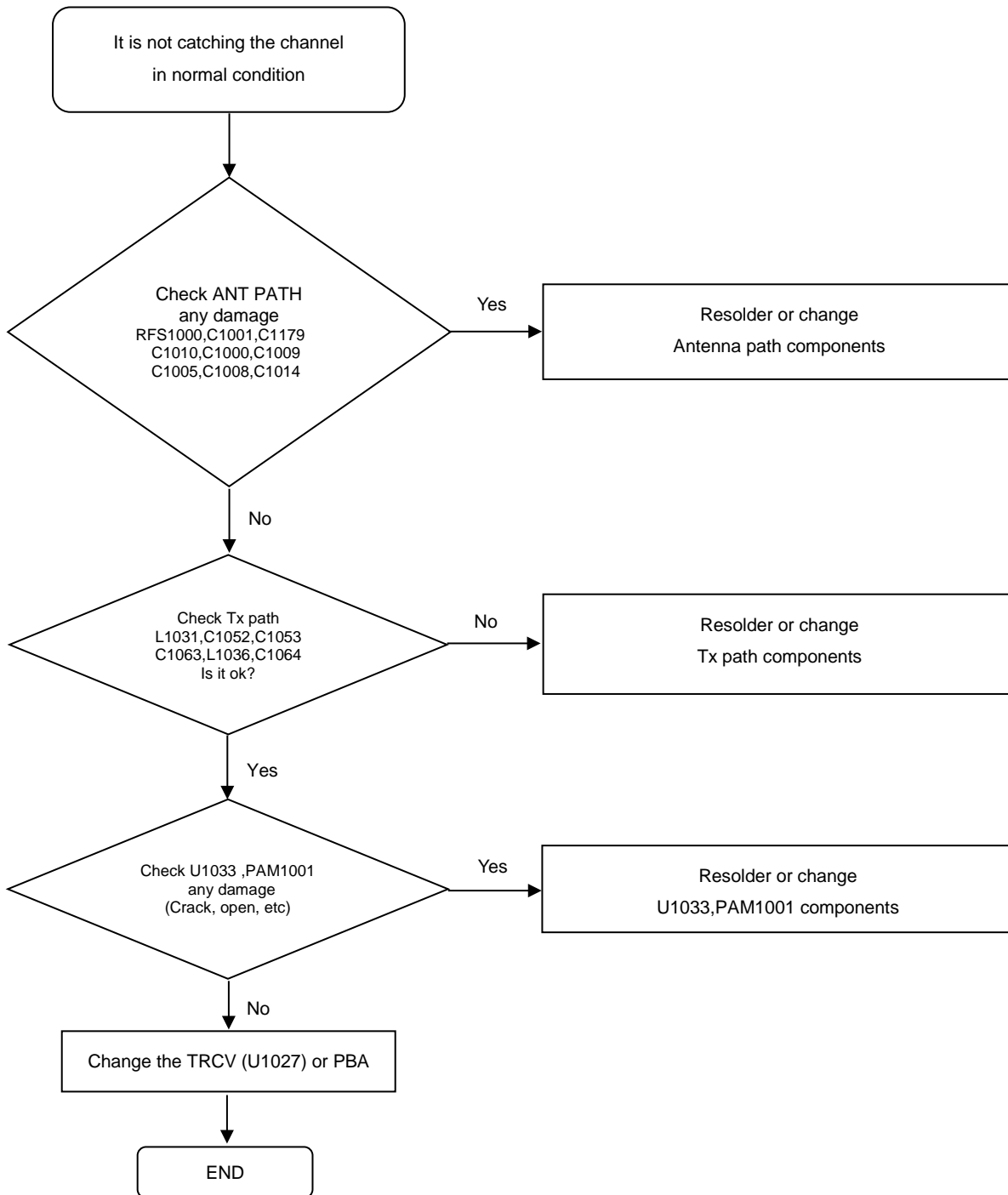

## 8. Level 3 Repair

### 8-4-31. WCDMA4 / LTE B4 TX

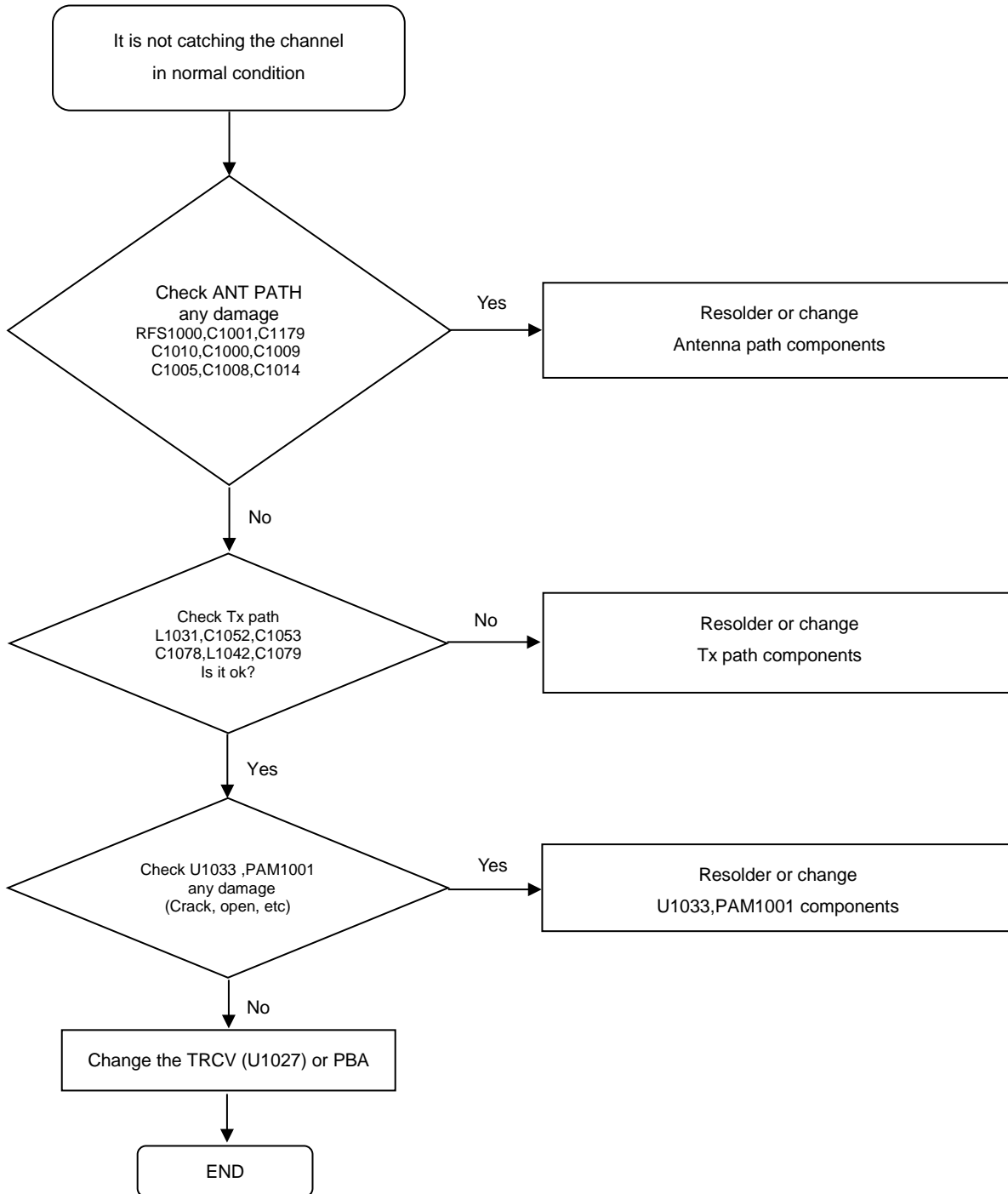

## 8. Level 3 Repair

### 8-4-32. WCDMA 850 / LTE B5 TX

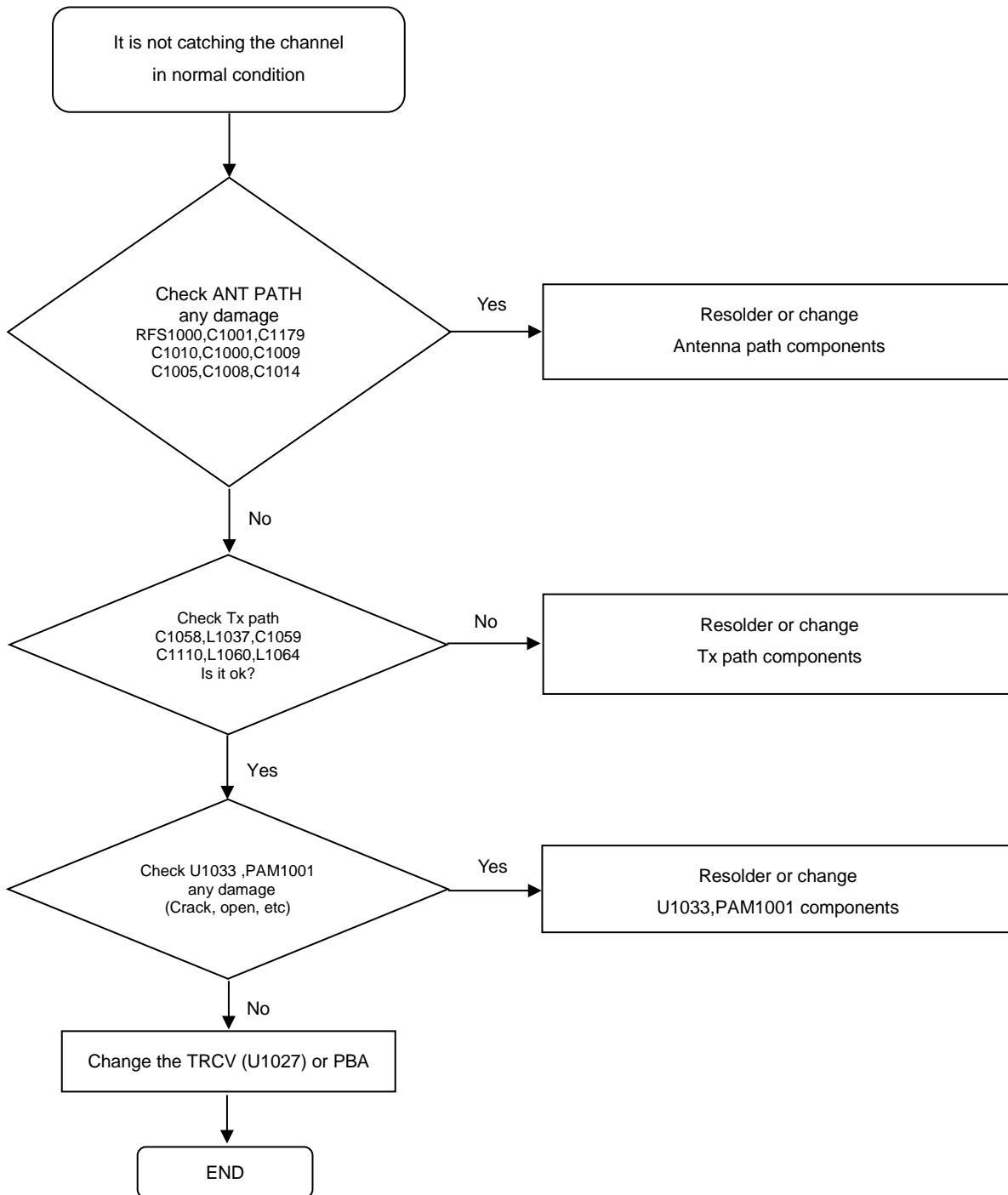

## 8. Level 3 Repair

### 8-4-33. WCDMA900 / LTE B8 TX

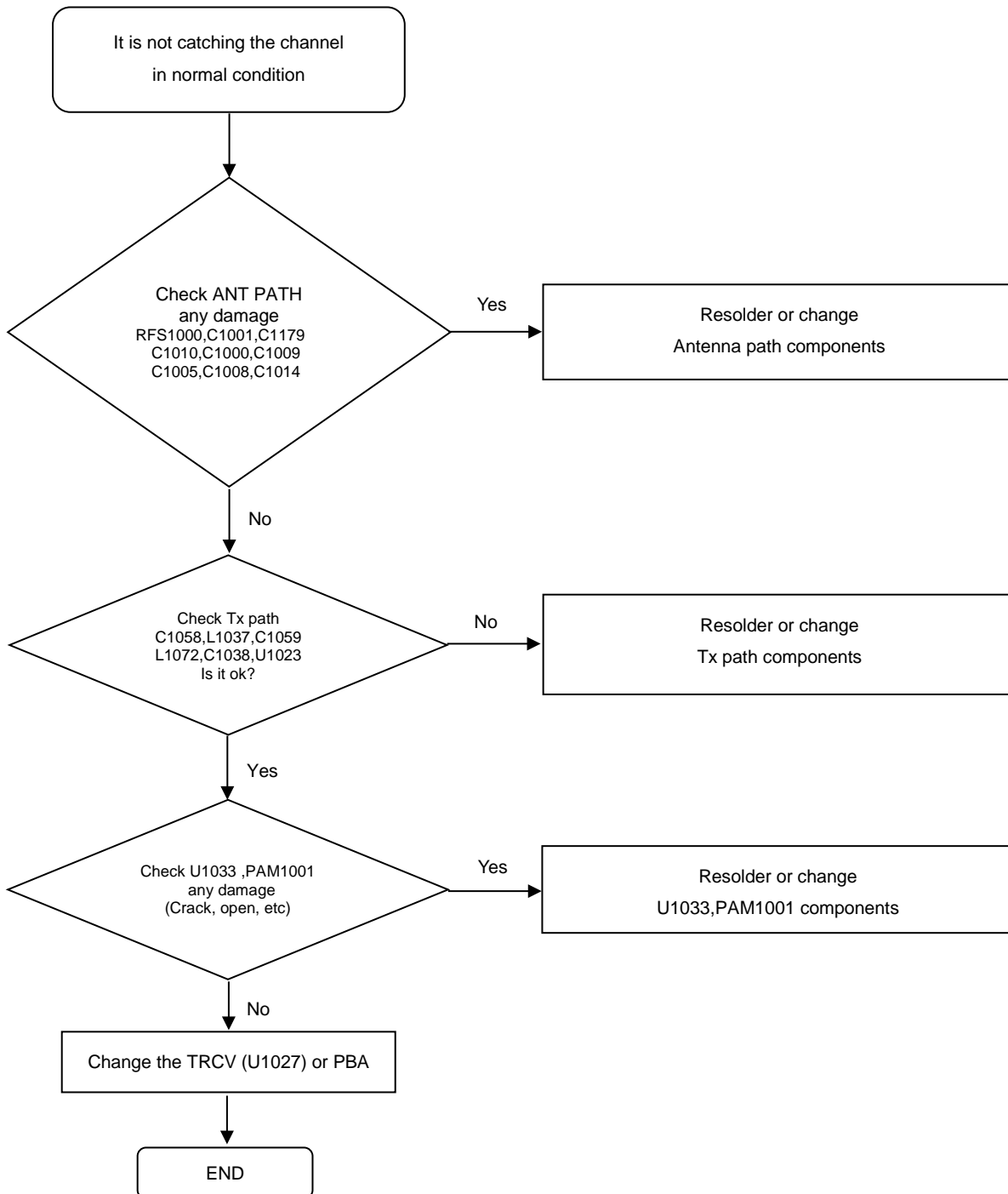

## 8. Level 3 Repair

### 8-4-34. LTE B17 TX

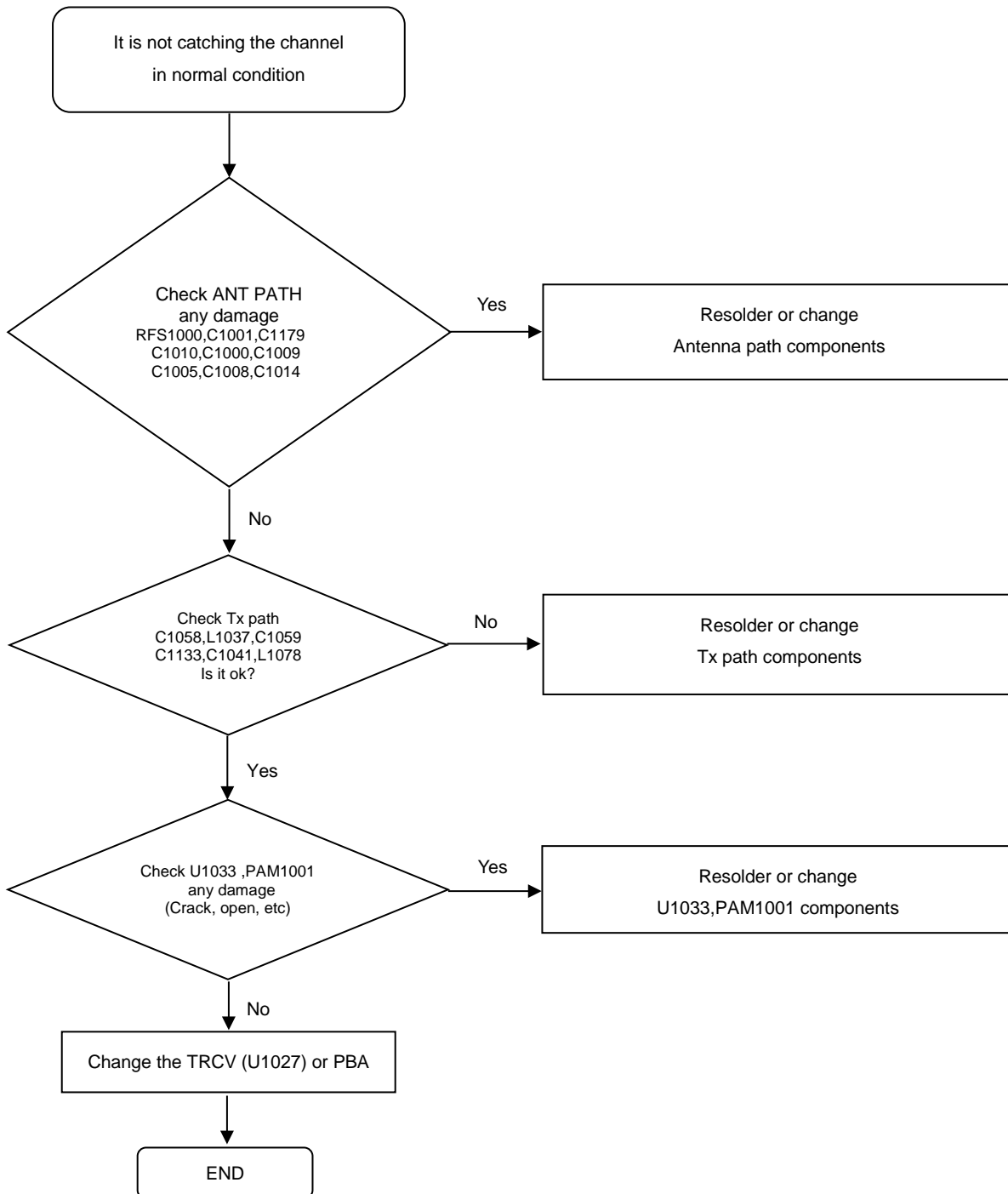

## 8. Level 3 Repair

### 8-4-35. LTE B20 TX

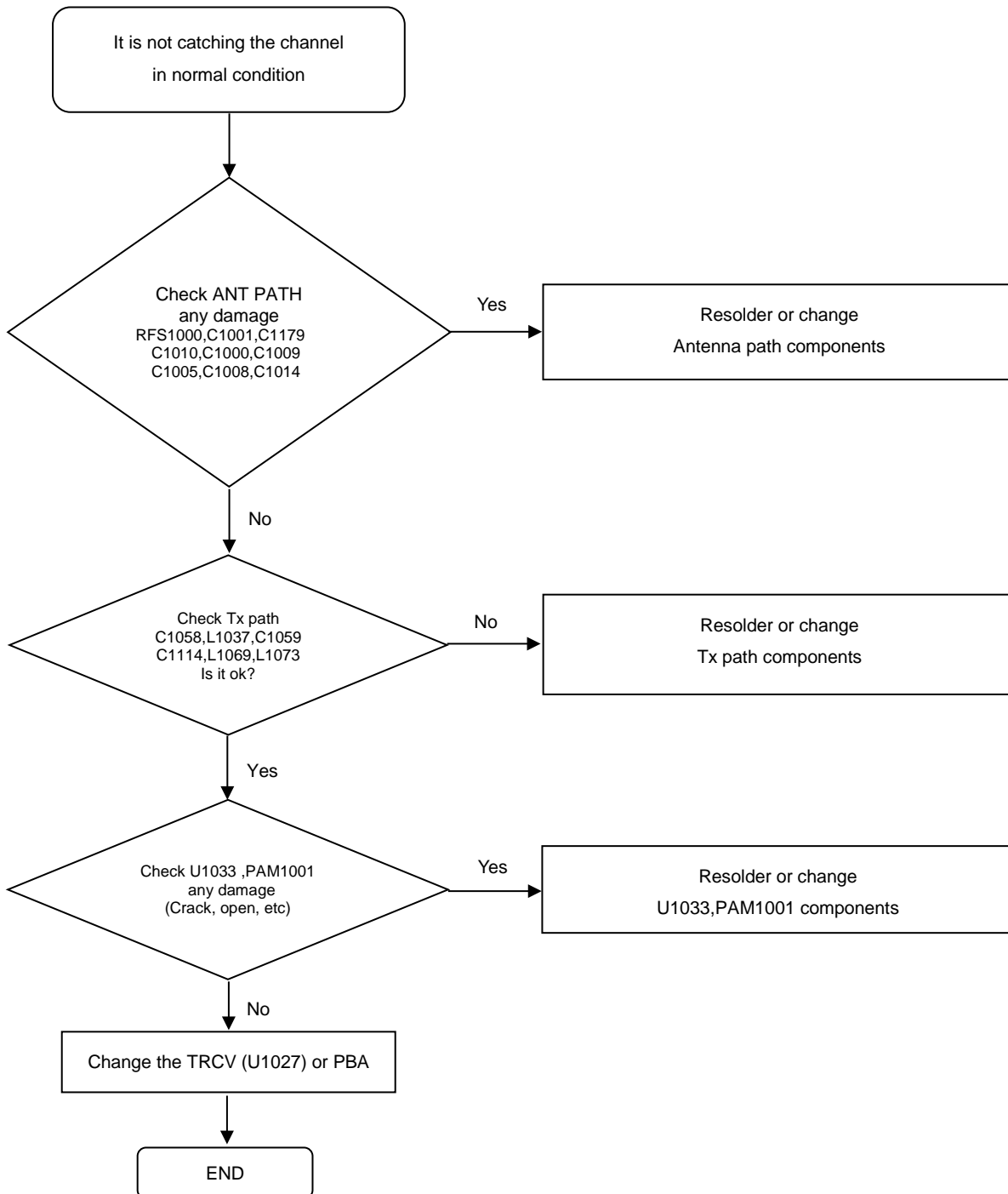

## 8. Level 3 Repair

### 8-4-36. LTE B7 TX

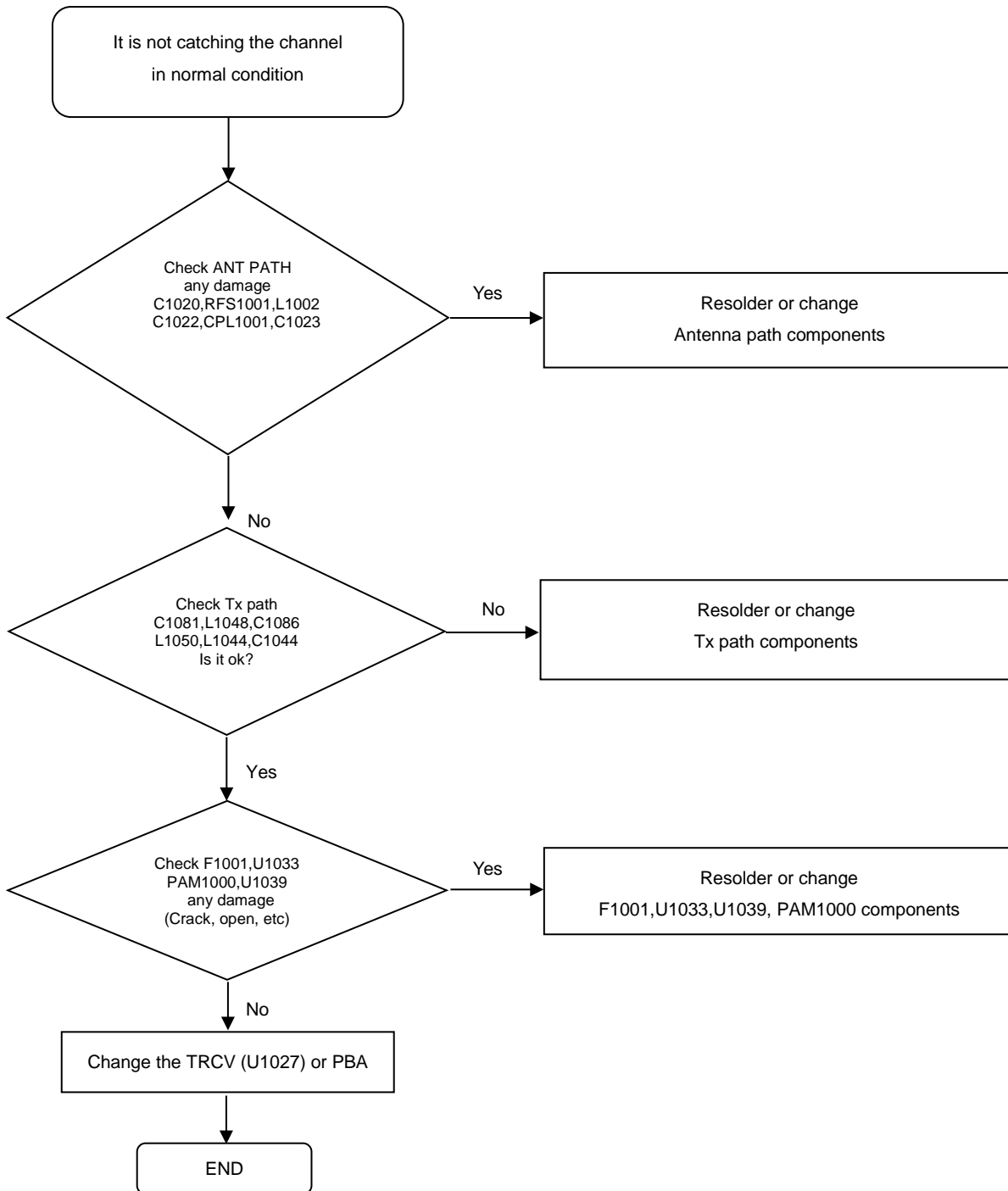

## 8. Level 3 Repair

### 8-4-37. LTE B38 TX

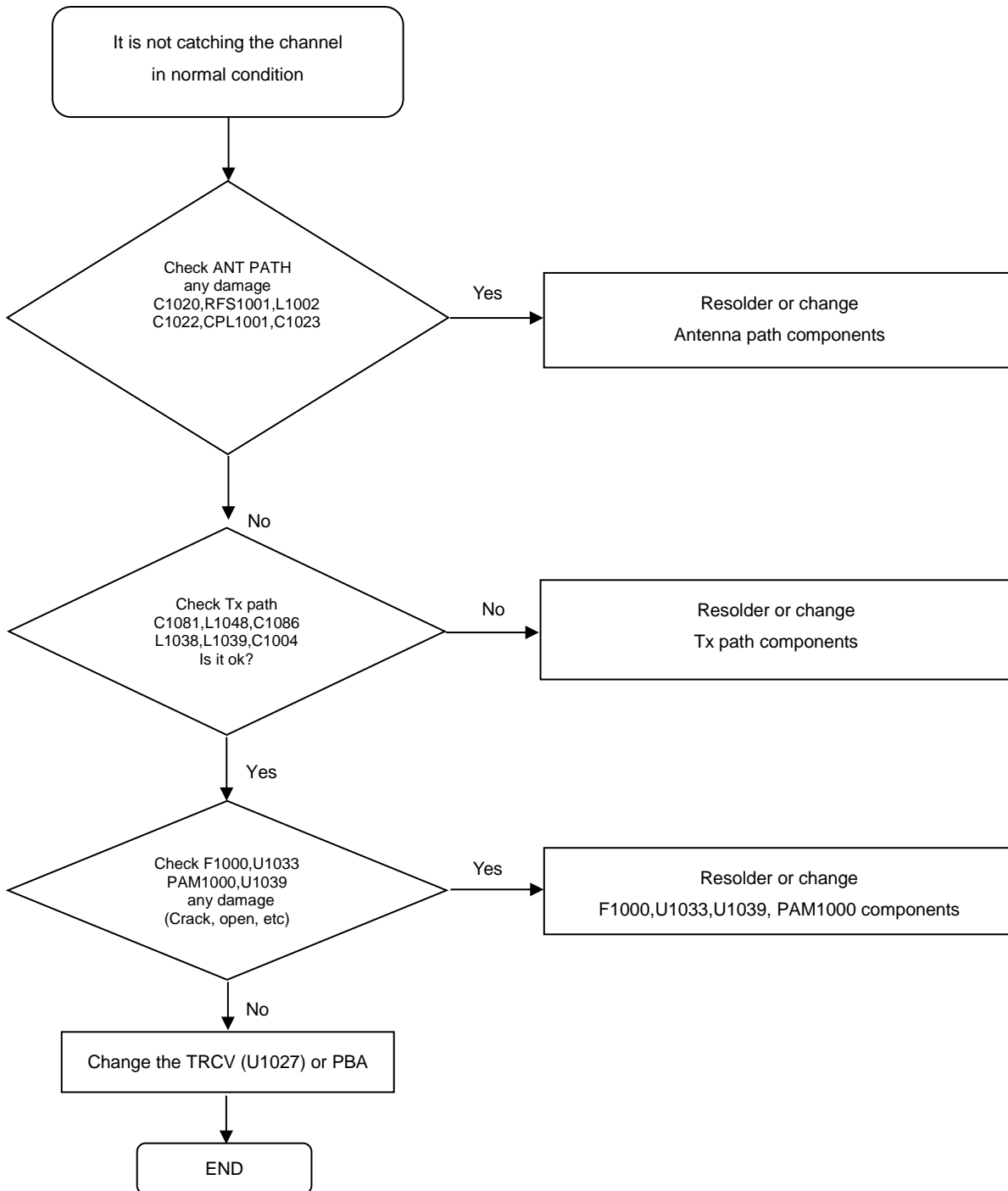



## 8. Level 3 Repair

### 8-4-38. LTE B40 TX

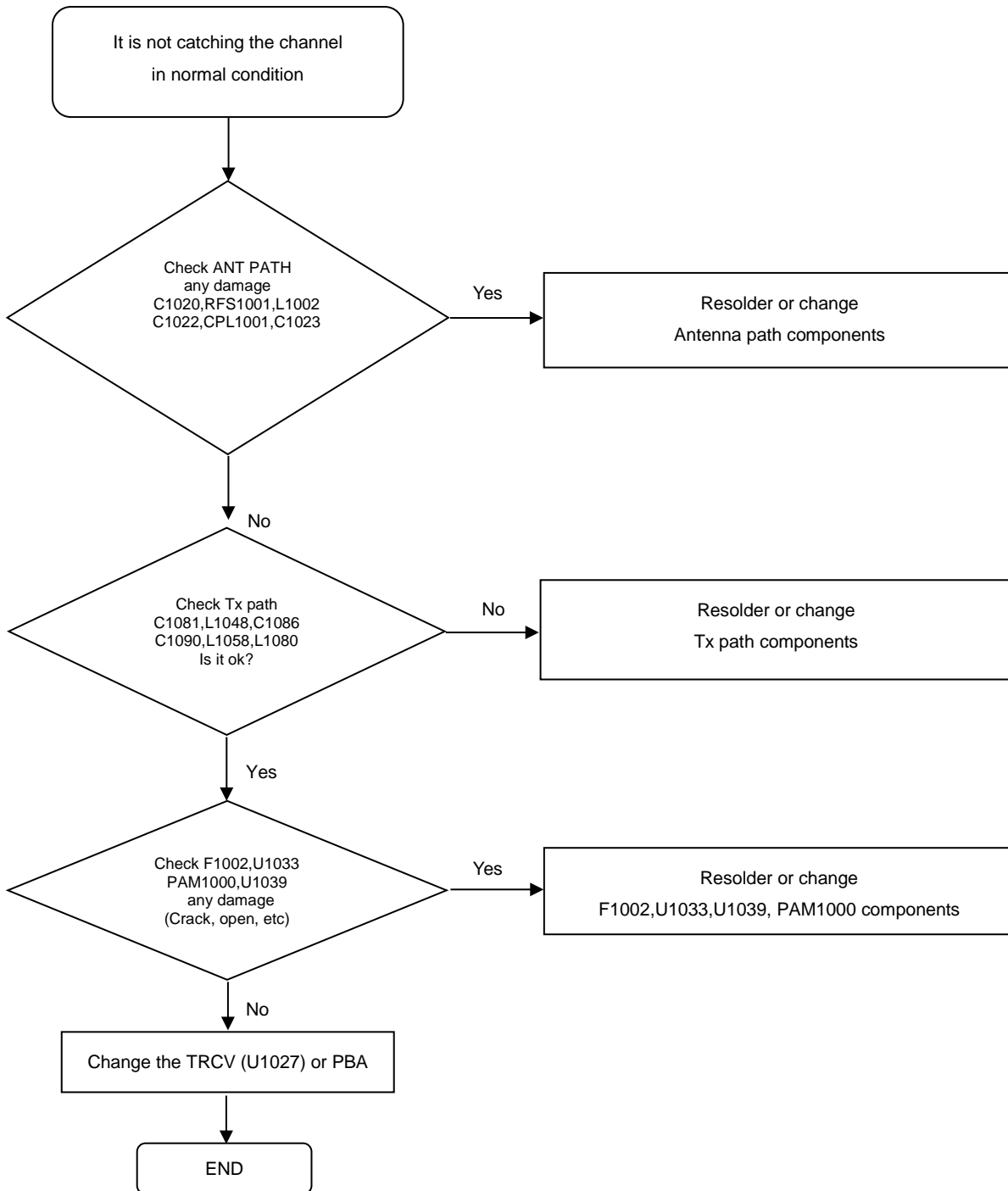

## 8. Level 3 Repair

### 8-4-39. BT/WLAN

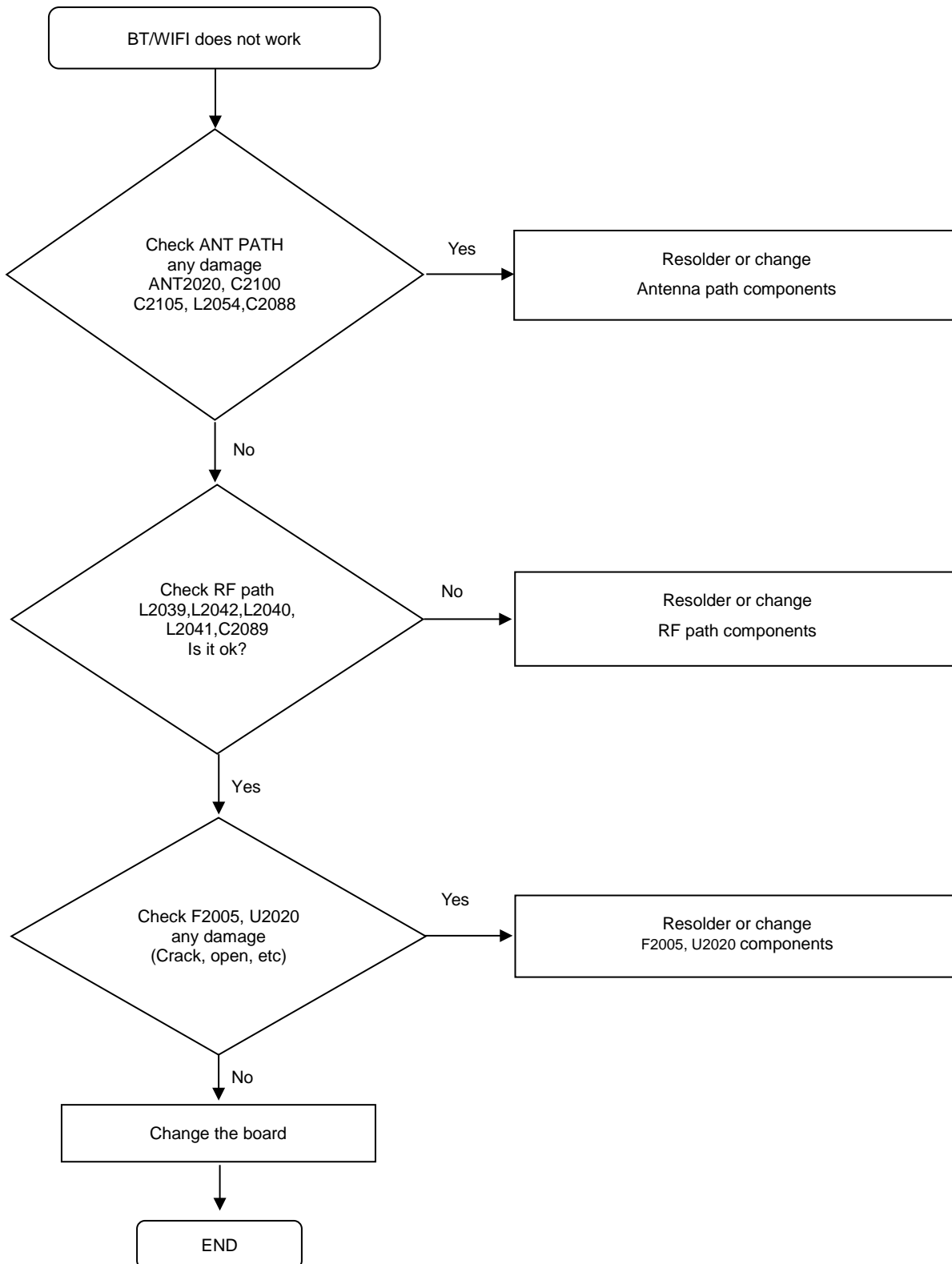

## 8. Level 3 Repair

### 8-4-40. GPS

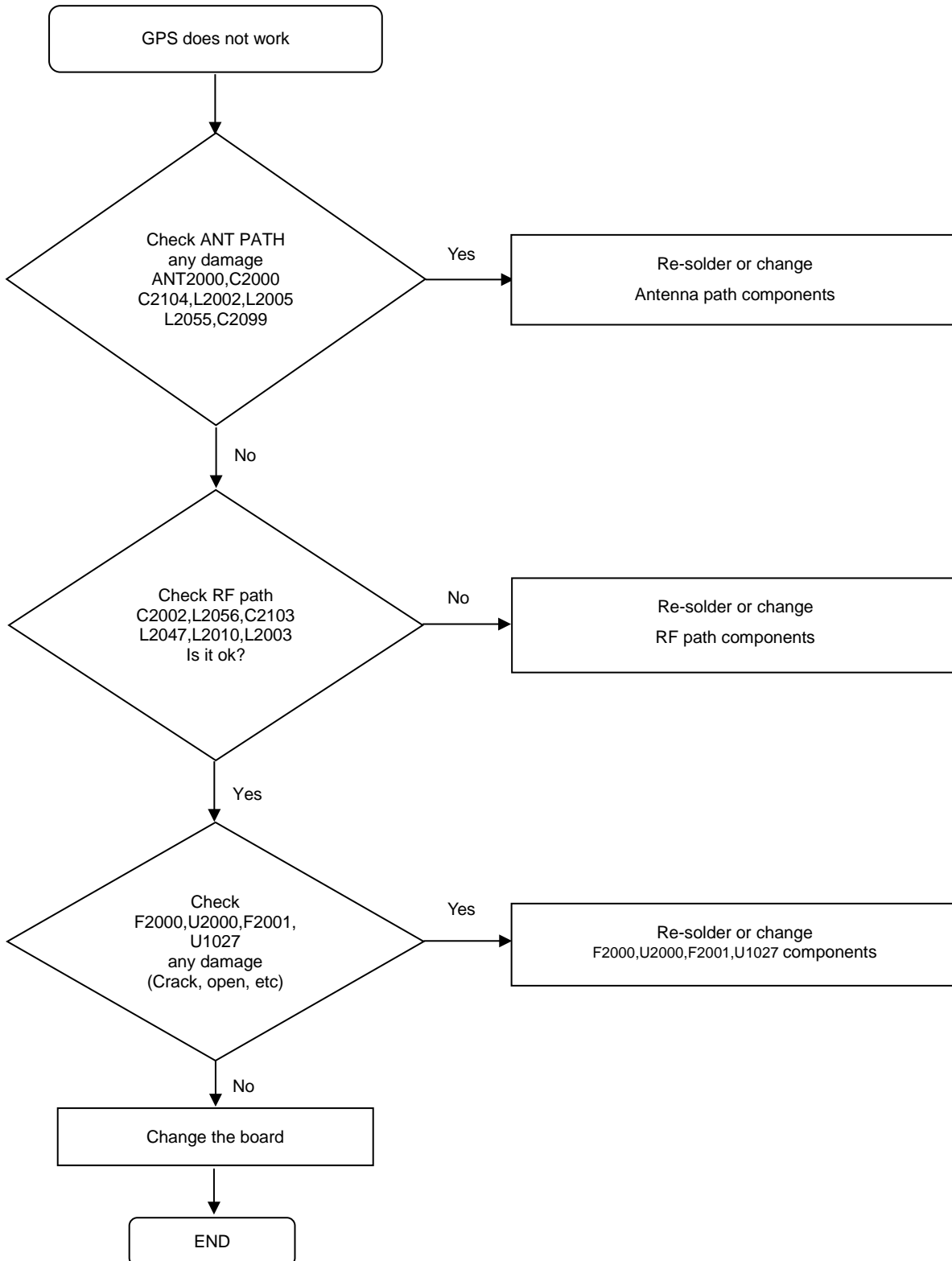

## 8. Level 3 Repair

### 8-4-41. FM RADIO

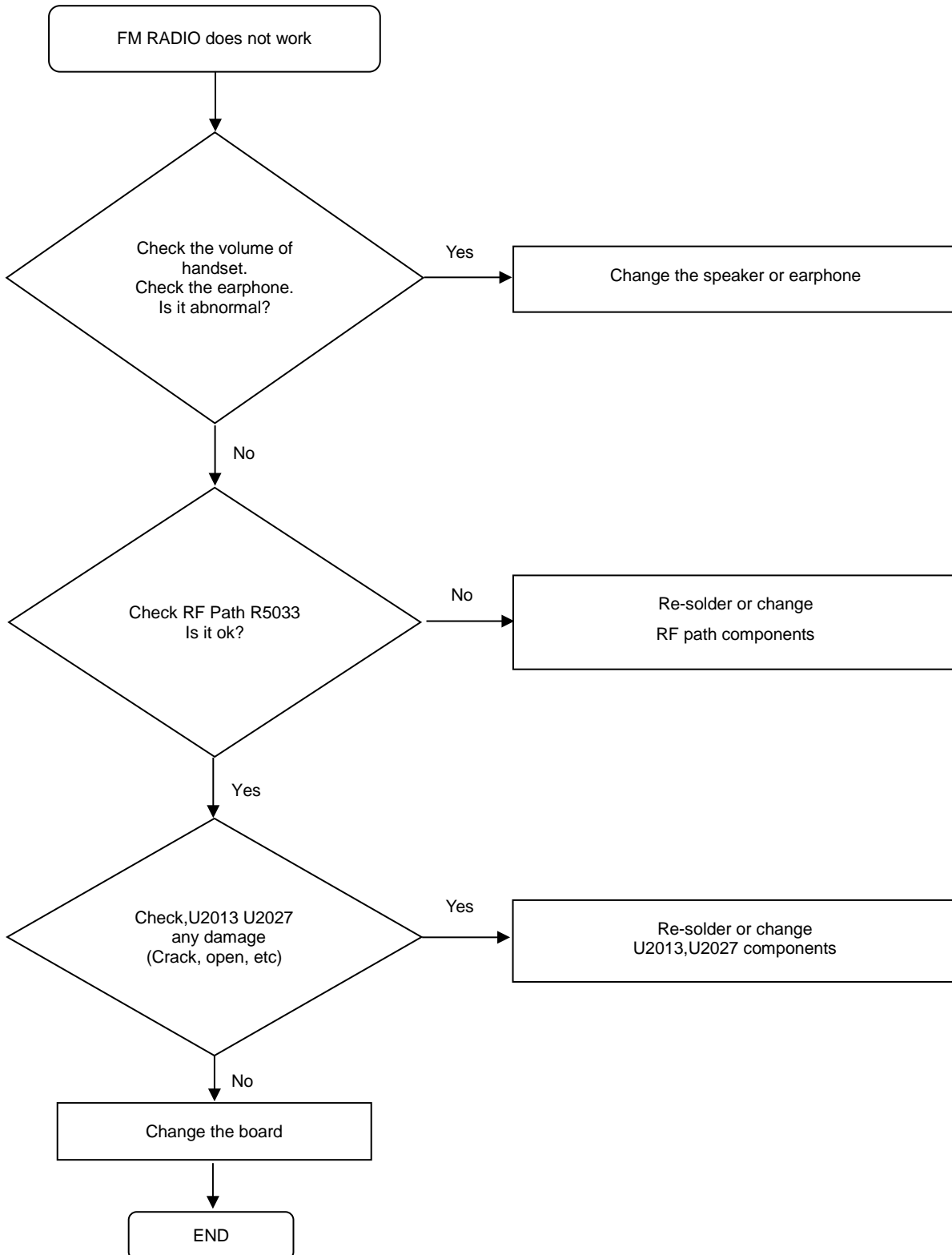

## 8. Level 3 Repair

### 8-5. Service Schematics

#### - NC Point(Top View) U3007 (AP)

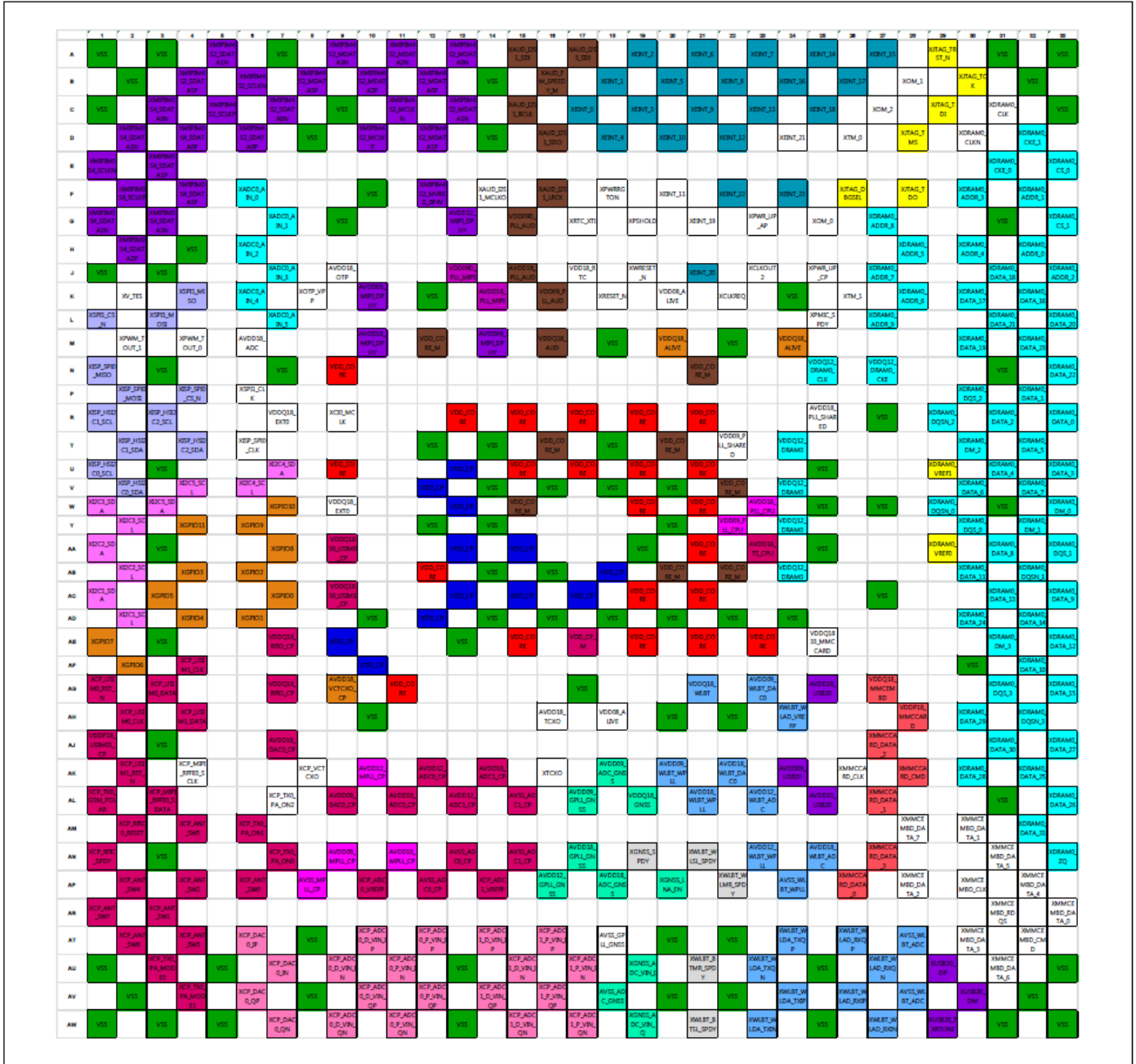

Confidential and proprietary-the contents in this service guide subject to change without prior notice

Distribution, transmission, or infringement of any content or data from this document without Samsung's written authorization is strictly prohibited.